



No. 01078

## JACKSONVILLE WASTEWATER UTILITY

248 Cloverdale Road • P.O. Box 69  
Jacksonville, AR 72078-0069  
982-0581

## RESIDENTIAL OR COMMERCIAL BUILDING SEWER CONNECTION PERMIT

Street Address 1516 Haley CourtLegal Description Lot # 11 Jordan Acres Subdivision Phase II  
Jacksonville, Arkansas

Facility to be connected to sewer:

Single Family Residence ☒ \*Multi-family Residential \_\_\_\_\_ Units \_\_\_\_\_

\*Commercial Installation \_\_\_\_\_ Description: \_\_\_\_\_

Water Meter (s) Size 5/8

\* Commercial installations, and multi-family installations of more than 4 dwelling units must be accompanied by a site plan showing the proposed building sewer.

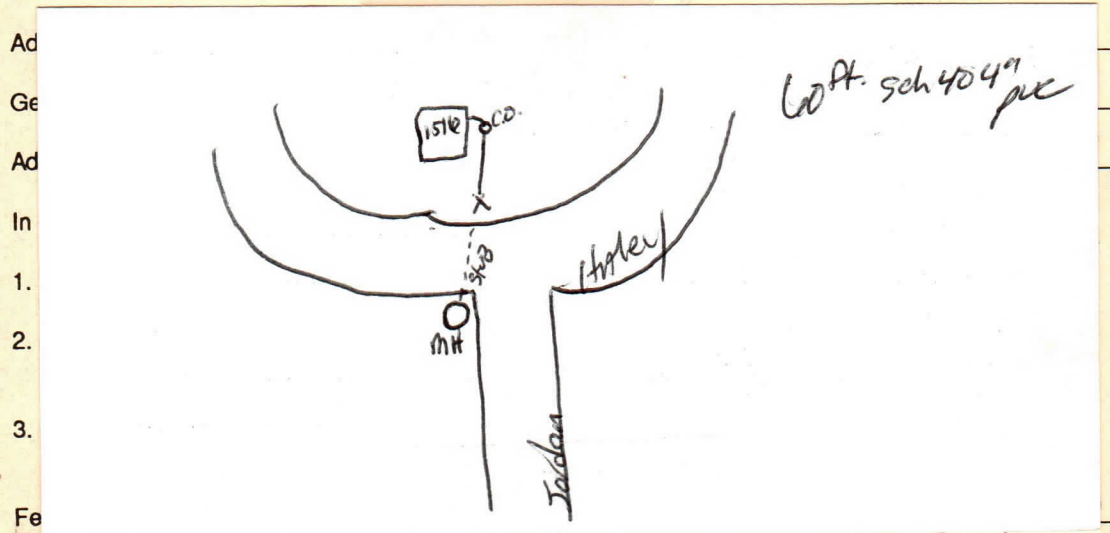
Sewer line installation by A-1 Plumbing

Tap Charge \$ \_\_\_\_\_ Receipt No. \_\_\_\_\_

Inspection Fee \$ 6.00 6-5-01 Receipt No. 2026Total Fees \$ 25.00APPLICANT  
Signed Melanie Green

- ☐
- Plumbing Contractor
- 
- ☒
- General Contract
- 
- ☐
- Owner (Address \_\_\_\_\_)

APPROVED  
Jacksonville Wastewater UtilityBy: Melanie Green Date: 6/22/01