



**JACKSONVILLE WASTEWATER UTILITY**  
248 Cloverdale Rd.  
Jacksonville, AR 72076  
501-982-0581

No. 21- **0116**

**RESIDENTIAL OR COMMERCIAL BUILDING SEWER CONNECTION PERMIT**

Street Address 1406 Lost Creek

Legal Description New residen lot 26

Facility to be connected to sewer:

Single Family Residence ✓ \*Multi-family Residential \_\_\_\_\_ Units \_\_\_\_\_

\*Commercial Installation \_\_\_\_\_ Description: New Connection

Water Meter (s) Size 5/8

\* Commercial installations, and multi-family installations of more than 4 dwelling units must be accompanied by a site plan showing the proposed building sewer.

Sewer line installation by Jordan Lewis

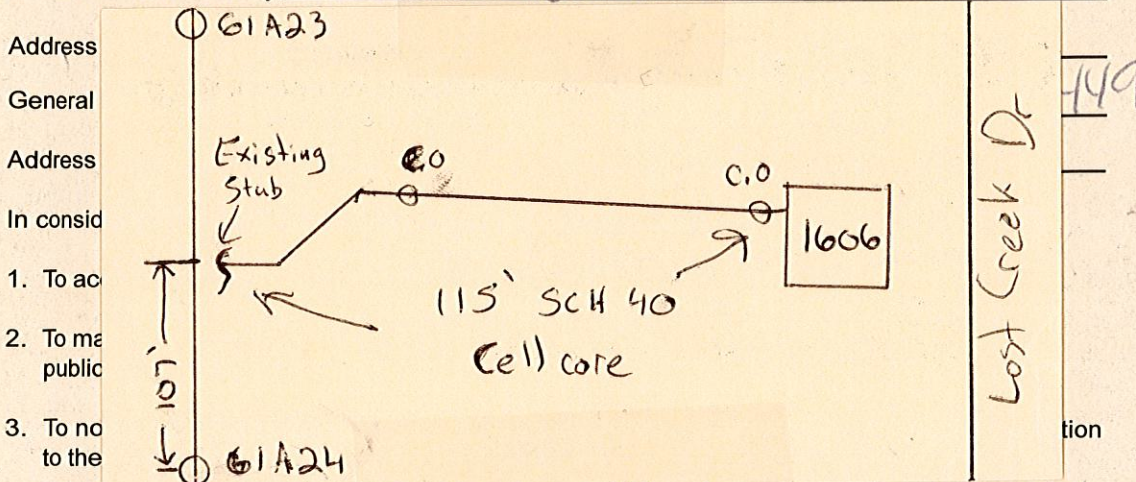

Fee: Connection Fee \$ 75.00 7/23/21 Receipt No. 503184  
Tap Charge \$ \_\_\_\_\_ Receipt No. \_\_\_\_\_  
Inspection Fee \$ 25.00 5/20/2022 Receipt No. 802461  
Street Cut \$ \_\_\_\_\_ Receipt No. \_\_\_\_\_

APPLICANT  
Signed [Signature]  
☐ Plumbing Contractor  
☐ General Contract  
☐ Owner (Address \_\_\_\_\_)

Complete  
5/20/2022

APPROVED  
Jacksonville Wastewater Utility

By: Bradshaw Date: 7.6.21