



No. 89- 109

JACKSONVILLE WASTEWATER UTILITY

RESIDENTIAL OR COMMERCIAL BUILDING SEWER CONNECTION PERMIT

Street Address 1616 Plummer

Legal Description _____

Facility to be connected to sewer:

Single Family Residence ☒ *Multi-family Residential _____ Units _____*Commercial Installation _____ Description: NewWater Meter (s) size 3/2"

*Commerical installations, and multi-family installations of more than 4 dwelling units must be accompanied by a site plan showing the proposed building sewer.

Sewer line installation by Louis Plumbing

Address _____

General (

Address

In consic

1. To ac

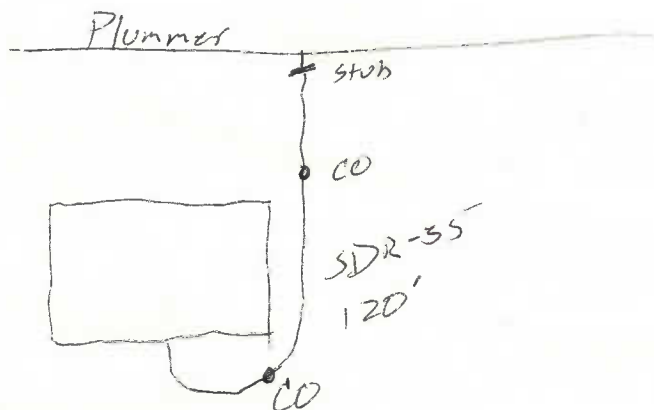
2. To m
conn3. To ne
and c
cove

Fees:

Tap Charge \$ _____

Inspection Fee \$ 10.00Total Fees \$ 81.00

Receipt No. _____

Receipt No. 794

8-28-89

APPLICANT

Signed Louis Plummer

- ☐ Plumbing Contractor
☐ General Contract
☐ Owner (Address _____)

APPROVED

Jacksonville Wastewater Utility

By: Theresa HughesDate: 8-28-89