



JACKSONVILLE WASTEWATER UTILITY

248 Cloverdale Rd.
Jacksonville, AR 72076
501-982-0581

No. 08-

0041

RESIDENTIAL OR COMMERCIAL BUILDING SEWER CONNECTION PERMIT

Street Address 1617 School Dr

Legal Description _____

Facility to be connected to sewer:

Single Family Residence ☒ *Multi-family Residential _____ Units _____

*Commercial Installation _____ Description: Replacement

Water Meter (s) Size 5/8

* Commercial installations, and multi-family installations of more than 4 dwelling units must be accompanied by a site plan showing the proposed building sewer.

Sewer line installation by Chance Plumbing Philip Chance

Address _____

PERMIT NO. 08-0041

General



JACKSONVILLE WASTEWATER UTILITY
SERVICE INSPECTION

Address _____

DATE: 3-24-08

In consid

OWNER: _____

1. To ac

ADDRESS: 1617 SCHOOL DR.

2. To ma
public

PLUMBER: CHANCE PLUMBING (WATER IN DITCH)

SERVICE LINE: OK ☐ REJECTED ☒ REASON: PIPE NOT BODDED

3. To not
to the

SIGNED: Darryl Pickens

Fees: _____

APPLICA
Signed _____

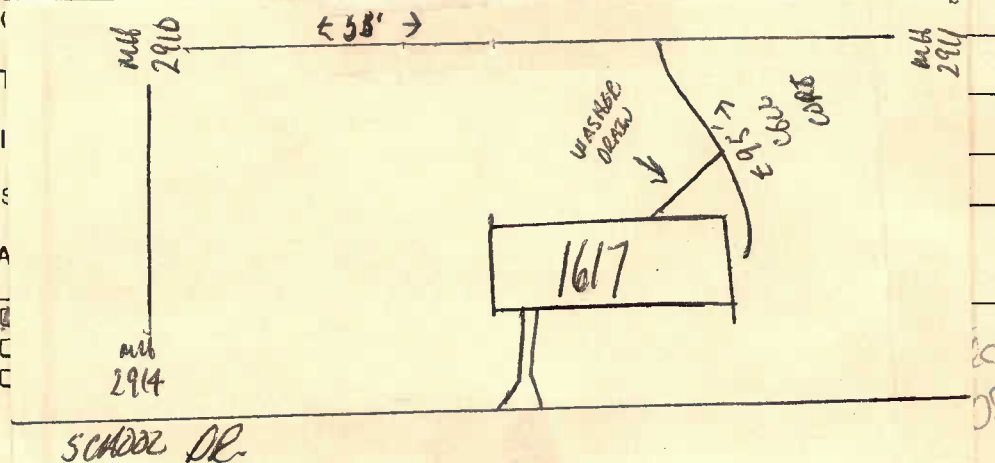

APPROVED

Jacksonville Wastewater Utility

By: Darryl Pickens D: 3-20-08