



JACKSONVILLE WASTEWATER UTILITY

248 Cloverdale Road · P.O. Box 69
Jacksonville, AR 72078-0069
982-0581

No. 95 -

142

RESIDENTIAL OR COMMERCIAL BUILDING SEWER CONNECTION PERMIT

Street Address 1634 Cloverdale

Legal Description _____

Facility to be connected to sewer:

Single Family Residence ☒ *Multi-family Residential _____ Units _____

*Commercial Installation _____ Description: New

Water Meter (s) Size _____

* Commercial installations, and multi-family installations of more than 4 dwelling units must be accompanied by a site plan showing the proposed building sewer.

Sewer line installation by Ed Warwick

Address _____

General _____

Address _____

In consideration of

1. To accept

2. To make public

3. To not to the

Fees: _____

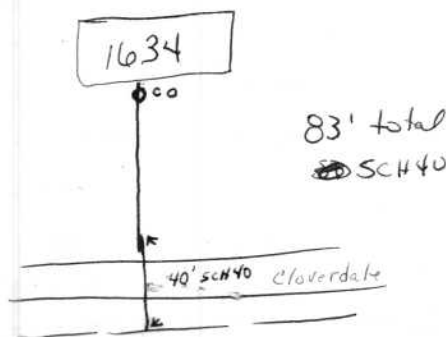

Tap Charge \$ _____

Receipt No. _____

Inspection Fee \$ 6.00

Receipt No. 5267

Total Fees \$ _____

APPLICANT

Signed

☐ Plumbing Contractor

☐ General Contract

☐ Owner (Address _____)

APPROVED

Jacksonville Wastewater Utility

By: Learn Arnold Date: 12/14/95