



No. 96- 025

# JACKSONVILLE WASTEWATER UTILITY

248 Cloverdale Road · P.O. Box 69  
Jacksonville, AR 72078-0069  
982-0581

## RESIDENTIAL OR COMMERCIAL BUILDING SEWER CONNECTION PERMIT

Street Address 17 Ross Circle

Legal Description \_\_\_\_\_

Facility to be connected to sewer:

Single Family Residence ☒ \*Multi-family Residential \_\_\_\_\_ Units 1

\*Commercial Installation \_\_\_\_\_ Description: replace

Water Meter (s) Size 5/8

\* Commercial installations, and multi-family installations of more than 4 dwelling units must be accompanied by a site plan showing the proposed building sewer.

Sewer line installation by AAA Plumbing

Address \_\_\_\_\_

General \_\_\_\_\_

Address \_\_\_\_\_

In consi \_\_\_\_\_

1. To a \_\_\_\_\_

2. To m  
publi \_\_\_\_\_

3. To n  
to the \_\_\_\_\_

Fees: \_\_\_\_\_

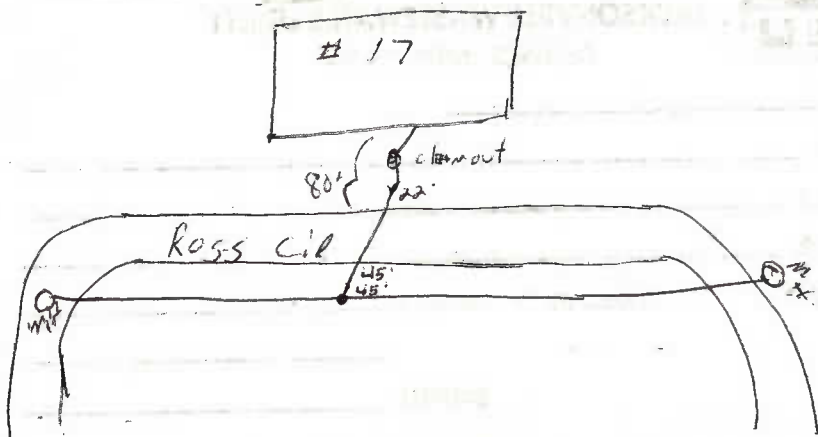

Inspection Fee \$ 6.00

Receipt No. 115

Total Fees \$ \_\_\_\_\_

APPLICANT  
Signed Per phone request by Sal.

- ☒ Plumbing Contractor  
☐ General Contract  
☐ Owner (Address \_\_\_\_\_)

APPROVED  
Jacksonville Wastewater Utility

By: Dana Duncan Date: 3-27-96



No. 97-

081

## JACKSONVILLE WASTEWATER UTILITY

248 Cloverdale Road · P.O. Box 69  
Jacksonville, AR 72078-0069  
982-0581

## RESIDENTIAL OR COMMERCIAL BUILDING SEWER CONNECTION PERMIT

Street Address N Ross Circle

Legal Description \_\_\_\_\_

Facility to be connected to sewer:

Single Family Residence X \*Multi-family Residential \_\_\_\_\_ Units \_\_\_\_\_\*Commercial Installation \_\_\_\_\_ Description: Repl SSFSWater Meter (s) Size 5/8

\* Commercial installations, and multi-family installations of more than 4 dwelling units must be accompanied by a site plan showing the proposed building sewer.

Sewer line installation by AAA Plumbing

Address \_\_\_\_\_

General \_\_\_\_\_

Address \_\_\_\_\_

In con \_\_\_\_\_

1. To \_\_\_\_\_

2. To \_\_\_\_\_

3. To \_\_\_\_\_

to \_\_\_\_\_

Fees: \_\_\_\_\_



## JACKSONVILLE WASTEWATER UTILITY

## SERVICE INSPECTION

PERMIT NO. \_\_\_\_\_

DATE: Feb 28, 1997

OWNER: \_\_\_\_\_

ADDRESS: 17 Ross CirclePLUMBER: AAASERVICE LINE: OK ☒ REJECTED ☐ REASON: caped off oldsewer lineSIGNED David J. JansenInspection Fee \$ 6.00Receipt No. 7112Total Fees \$ 6.00

## APPLICANT

Signed Ken Stine☐ Plumbing Contractor☐ General Contract☐ Owner (Address \_\_\_\_\_)

## APPROVED

Jacksonville Wastewater Utility

By: Ken Stine Date: 2/28/97