



JACKSONVILLE WASTEWATER UTILITY

248 Cloverdale Rd.
Jacksonville, AR 72076
501-982-0581

No. 06- 0320

RESIDENTIAL OR COMMERCIAL BUILDING SEWER CONNECTION PERMIT

Street Address 1700 Troop Ct #24

Legal Description L 24 Base Meadows P111A

Facility to be connected to sewer:

Single Family Residence ☒ *Multi-family Residential _____ Units _____

*Commercial Installation _____ Description: _____

Water Meter (s) Size 5/8"

* Commercial installations, and multi-family installations of more than 4 dwelling units must be accompanied by a site plan showing the proposed building sewer.

Sewer line installation by Westland Plumbing 501 628-7638

Address _____

General

Address _____

In consid

1. To ac

2. To m
public

3. To no
to the

Fees:

Tap Charge \$ _____

Receipt No. _____

Inspection Fee \$ 12.00 2/14/07

Receipt No. m Acot

Street Cut \$ _____

Receipt No. _____

APPLICANT

Signed Shirley H. Rose

☐ Plumbing Contractor

☐ General Contract

☐ Owner (Address _____)

APPROVED

Jacksonville Wastewater Utility

By: Jessica Korduck Date: 12-11-06

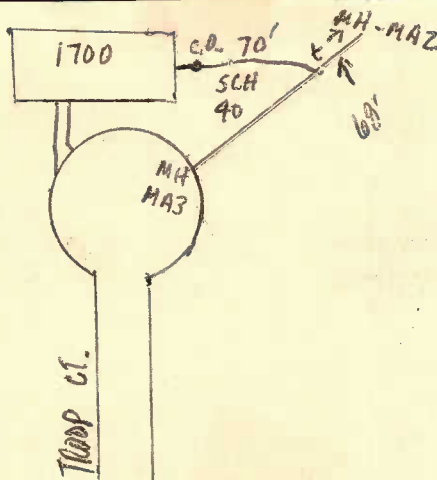

Inspector
2-14-07