



No. 97-

138

JACKSONVILLE WASTEWATER UTILITY

248 Cloverdale Road · P.O. Box 69
Jacksonville, AR 72078-0069
982-0581

RESIDENTIAL OR COMMERCIAL BUILDING SEWER CONNECTION PERMIT

Street Address 1701 Carolyn

Legal Description _____

Facility to be connected to sewer:

Single Family Residence ☒ *Multi-family Residential _____ Units _____

*Commercial Installation _____ Description: _____

CAROLYN

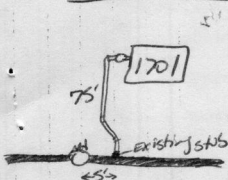

5/8"

Installations, and multi-family installations of more than 4 dwelling units must be in the plan showing the proposed building sewer.

by AAA

In granting of this permit the undersigned agrees:

to be bound by all provisions of the Jacksonville Wastewater Utility.

to install building sewer at no expense to the Utility, to the point of connection with the

city inspector when the building sewer is ready for inspection and connection to the main, but before any portion of the work is covered.

Fee \$ _____ Receipt No. _____

\$ _____ Receipt No. _____

Fee \$ 6.00 Receipt No. 7112

\$ _____

have request

Contractor _____

Contract _____

☐ Owner (Address _____)

APPROVED
Jacksonville Wastewater Utility

By: Leann ArnoldDate: 4/8/97