



JACKSONVILLE WASTEWATER UTILITY

248 Cloverdale Road • P.O. Box 69
Jacksonville, AR 72078-0069
982-0581

No. 04- 0082

RESIDENTIAL OR COMMERCIAL BUILDING SEWER CONNECTION PERMIT

Street Address 1701 General Samuels Road

Legal Description Landmark Discovery Baptist Church

Facility to be connected to sewer:

Single Family Residence _____ *Multi-family Residential _____ Units _____

*Commercial Installation _____ Description: New A Connection

Water Meter (s) Size 1.5"

* Commercial installations, and multi-family installations of more than 4 dwelling units must be accompanied by a site plan showing the proposed building sewer.

Sewer line installation by Davis Plumbing

Address _____

General Contractor Jlynco, Inc

Address 7711 distributer Drive

In consideration of the granting of this permit the undersigned agree

1. To accept and abide by all provisions of the Jacksonville Wastewater Utility
2. To maintain the building sewer at no expense to the Utility, to the public sewer main.
3. To notify the utility's inspector when the building sewer is ready to the public sewer main, but before any portion of the work is c

Fees: Connection Fee \$ 150.00
Tap Charge \$ _____
Inspection Fee \$ 6.00
Street Cut \$ _____

APPLICANT
Signed William B

- ☐ Plumbing Contractor
☐ General Contract
☐ Owner (Address _____)

APPROVED
Jacksonville Wastewater Utility

By: Paul Rendon Date: 22 Jan 04

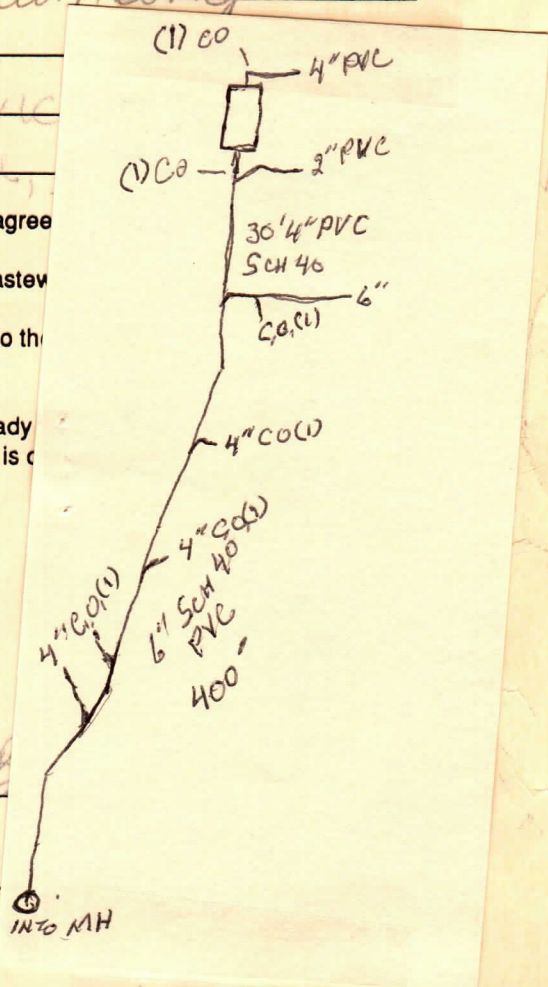



JACKSONVILLE WASTEWATER UTILITY
248 Cloverdale Rd.
Jacksonville, AR 72076
501-982-0581

No. 23- **0064**

RESIDENTIAL OR COMMERCIAL BUILDING SEWER CONNECTION PERMIT

Street Address 1701 General Samuels

Legal Description _____

Facility to be connected to sewer:

Single Family Residence _____ *Multi-family Residential _____ Units _____

*Commercial Installation _____ Description: Commercial repair

Water Meter (s) Size _____

* Commercial installations, and multi-family installations of more than 4 dwelling units must be accompanied by a site plan showing the proposed building sewer.

Sewer line installation by Nabco Jonathan ⁵⁰¹⁻⁴²⁸⁻¹⁴³⁴

Address _____

General _____

Address _____

In consid _____

1. To ac _____

2. To m
public _____

3. To n
to the _____ tion

Fee: Connection Fee \$ _____ Receipt No. _____

Tap Charge \$ _____ Receipt No. _____

Inspection Fee \$ 25.00 Receipt No. 522103

Street Cut \$ _____ Receipt No. _____

APPLICANT

Signed _____

- ☐ Plumbing Contractor
☐ General Contract
☐ Owner (Address _____)

APPROVED
Jacksonville Wastewater Utility

By: _____ Date: _____

*Complete
4/19/23*