



JACKSONVILLE WASTEWATER UTILITY

248 Cloverdale Road · P.O. Box 69
Jacksonville, AR 72076
982-0581

No. 90- 000125

RESIDENTIAL OR COMMERCIAL BUILDING SEWER CONNECTION PERMIT

Street Address 1709 Caroline

Legal Description _____

Facility to be connected to sewer:

Single Family Residence ☒ *Multi-family Residential _____ Units _____

*Commercial Installation _____ Description: Repl.

Water Meter (s) Size _____

* Commercial installations, and multi-family installations of more than 4 dwelling units must be accompanied by a site plan showing the proposed building sewer.

Sewer line installation by Estes Plumbing

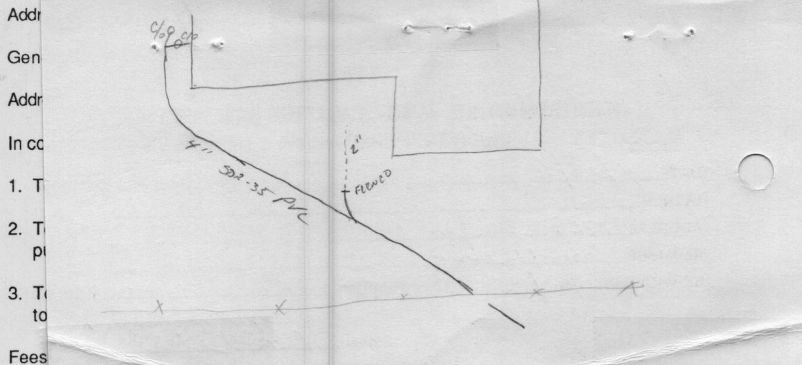

Tap Charge \$ _____

Inspection Fee \$ 6.00

Total Fees \$ 6.00

Receipt No. _____

Receipt No. 90-042510/2470

APPLICANT

Signed C. A. [Signature]

- ☒ Plumbing Contractor
☐ General Contract
☐ Owner (Address _____)

APPROVED
Jacksonville Wastewater Utility

By: Amey Krauss Date: 10/24/90