



JACKSONVILLE WASTEWATER UTILITY
248 Cloverdale Rd.
Jacksonville, AR 72076
501-982-0581

No. 14- 0072

RESIDENTIAL OR COMMERCIAL BUILDING SEWER CONNECTION PERMIT

Street Address 1728 ~~Hay~~ / Valentine

Legal Description _____

Facility to be connected to sewer:

Single Family Residence ☒ *Multi-family Residential _____ Units _____

*Commercial Installation _____ Description: New Connection

Water Meter (s) Size 5/8

* Commercial installations, and multi-family installations of more than 4 dwelling units must be accompanied by a site plan showing the proposed building sewer.

Sewer line installation by Genes Plumbing - Robert 428-3440

Address _____

General Contra 40' - Sch. 40 PVC

Address _____

In consideration

1. To accept a
2. To maintain public sewer
3. To notify the to the public

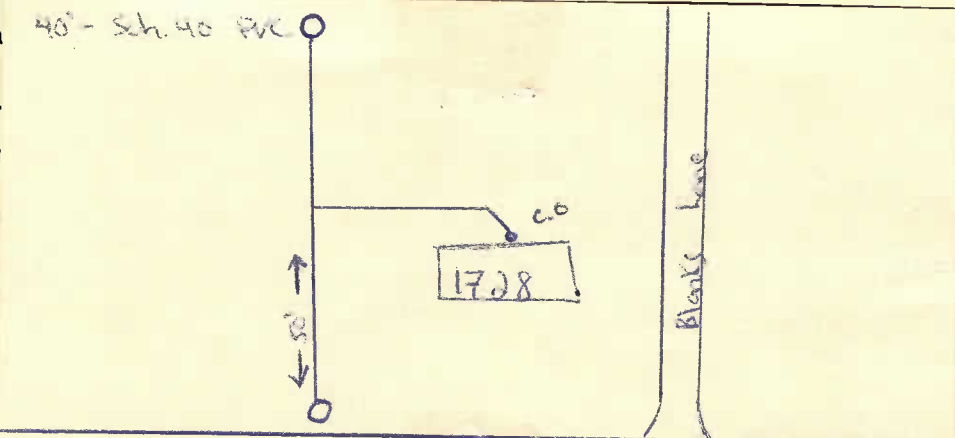

Fees: Conn

Tap Charge \$ _____

Inspection Fee \$ 25.00

Street Cut \$ _____

Receipt No. _____

Receipt No. 875191

Receipt No. _____

APPLICANT

Signed Paul

☐ Plumbing Contractor

☐ General Contract

☐ Owner (Address _____)

APPROVED

Jacksonville Wastewater Utility

By: Paul Date: 7/15/14

Complete
7/15/14
HA