



No. 00 191

JACKSONVILLE WASTEWATER UTILITY

248 Cloverdale Road · P.O. Box 69
Jacksonville, AR 72078-0069
982-0581

RESIDENTIAL OR COMMERCIAL BUILDING SEWER CONNECTION PERMIT

Street Address 1802 Neely

Legal Description _____

Facility to be connected to sewer:

Single Family Residence _____ *Multi-family Residential _____ Units _____

*Commercial Installation _____ Description: SSS

Water Meter (s) Size _____

* Commercial installations, and multi-family installations of more than 4 dwelling units must be accompanied by a site plan showing the proposed building sewer.

Sewer line installation by Haul Jamerson - 2280676

Address _____

General Contractor Donald G. Pa

Address _____

In consideration of the granting of this permit the under

1. To accept and abide by all provisions of the Jackson
2. To maintain the building sewer at no expense to the public sewer main.
3. To notify the utility's inspector when the building sewer to the public sewer main, but before any portion of 1

Fees: Connection Fee \$ 350.00

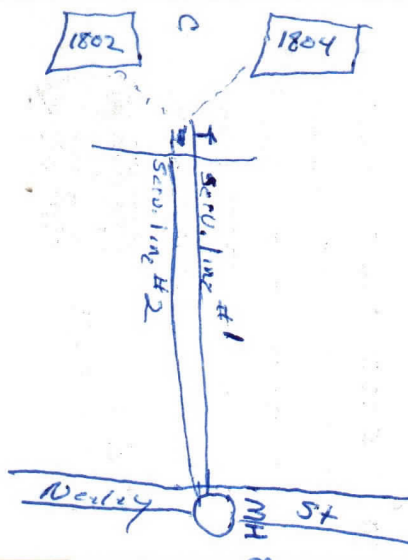

APPL
Signe

APPL
Jack:

By:

