



No. 05-0254

JACKSONVILLE WASTEWATER UTILITY248 Cloverdale Road • P.O. Box 69
Jacksonville, AR 72078-0069
982-0581**RESIDENTIAL OR COMMERCIAL BUILDING SEWER CONNECTION PERMIT**Street Address 1803 Linda Lane

Legal Description _____

Facility to be connected to sewer:

Single Family Residence _____ *Multi-family Residential _____ Units _____

*Commercial Installation _____ Description: Replacement

Water Meter (s) Size _____

* Commercial installations, and multi-family installations of more than 4 dwelling units must be accompanied by a site plan showing the proposed building sewer.

Sewer line installation by Koete KoeteAddress P.O. Box 1324

General Contractor _____

Address _____

In consideration of the granting of this permit the undersigned

1. To accept and abide by all provisions of the Jacksonville Wastewater Utility Ordinance.
2. To maintain the building sewer at no expense to the public sewer main.
3. To notify the utility's inspector when the building sewer is connected to the public sewer main, but before any portion of the building sewer is covered.

Fees: Connection Fee \$ _____

Tap Charge \$ _____

Inspection Fee \$ 12.00

Street Cut \$ _____

APPLICANTSigned CR

- ☐ Plumbing Contractor
☐ General Contractor
☐ Owner (Address _____)

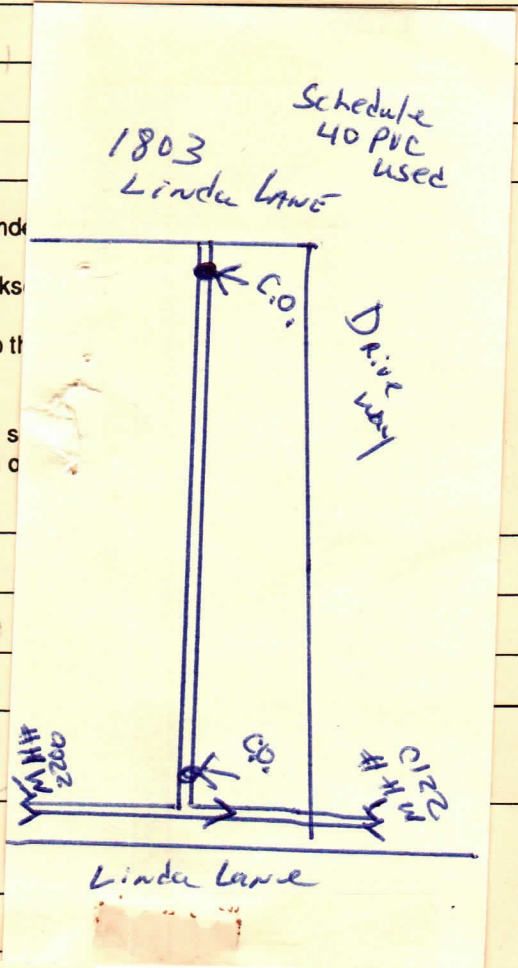
APPROVED
Jacksonville Wastewater UtilityBy: Leah J. Holden Date: 6 Oct. 05



JACKSONVILLE WASTEWATER UTILITY

248 Cloverdale Rd.
Jacksonville, AR 72076
501-982-0581

No. 12-0001

RESIDENTIAL OR COMMERCIAL BUILDING SEWER CONNECTION PERMIT

Street Address 1803 Linda Lane

Legal Description _____

Facility to be connected to sewer:

Single Family Residence ☒ *Multi-family Residential _____ Units _____

*Commercial Installation _____ Description: Repair

Water Meter (s) Size 5/8

* Commercial installations, and multi-family installations of more than 4 dwelling units must be accompanied by a site plan showing the proposed building sewer.

Sewer line installation by Joe Carmichael - 930-0145

Address 40' sch 40 pvc

General _____

Address _____

In consideration of _____

1. To a _____

2. To the public _____
Linda Ln.

3. To the _____
to the _____

Fees: Connection Fee \$ _____ Receipt No. _____

Tap Charge \$ _____ Receipt No. _____

Inspection Fee \$ 25.00 Receipt No. 948972

Street Cut \$ 1025.00 1-10-12 Receipt No. 948984

APPLICANT
Signed Joe Carmichael

☐ Plumbing Contractor

☐ General Contract

☐ Owner (Address _____)

APPROVED
Jacksonville Wastewater Utility

By: Heidi Hurl Date: 1/5/12

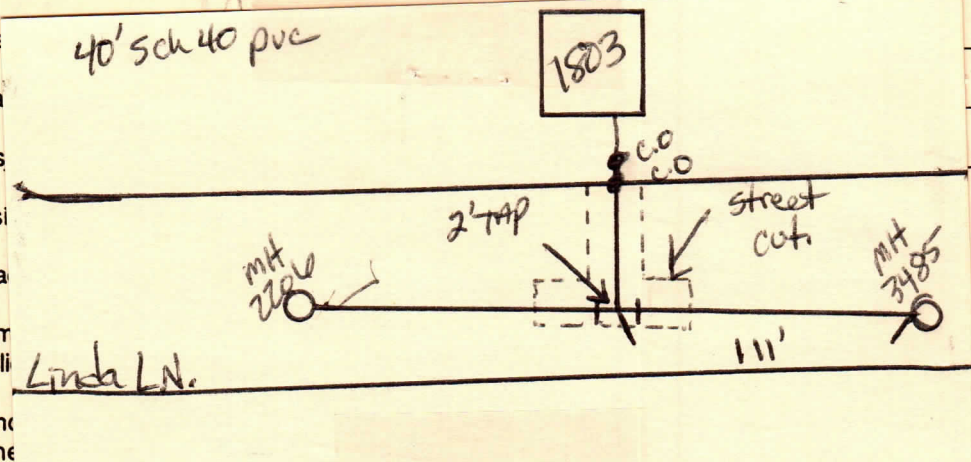

Complete
4/10/12