



JACKSONVILLE WASTEWATER UTILITY
248 Cloverdale Rd.
Jacksonville, AR 72076
501-982-0581

No. 12-0123

RESIDENTIAL OR COMMERCIAL BUILDING SEWER CONNECTION PERMIT

Street Address 1810 Wooten Rd

Legal Description _____

Facility to be connected to sewer:

Single Family Residence ☒ *Multi-family Residential _____ Units _____

*Commercial Installation _____ Description: New Connection

Water Meter (s) Size 3/8"

* Commercial installations, and multi-family installations of more than 4 dwelling units must be accompanied by a site plan showing the proposed building sewer.

Sewer line installation by Cheney Plumbing

Address 501 412-1286

General 1810 Wooten Rd.

Address 155 ft. Sch 40-4"

In consid M/H # 3572

1. To ac

2. To m
public

3. To no
to the

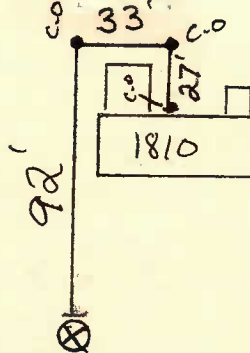

Fees: Wooten Road

Tap Charge \$ _____

Receipt No. _____

Inspection Fee \$ M/C

Receipt No. ☒

Street Cut \$ _____

Receipt No. _____

APPLICANT
Signed James Reed

☐ Plumbing Contractor

☐ General Contract

☐ Owner (Address _____)

Paul

James Reed
835 1480

Complete
10/4/12

APPROVED
Jacksonville Wastewater Utility

By: James Reed Date: 9-20-12