



JACKSONVILLE WASTEWATER UTILITY
248 Cloverdale Rd.
Jacksonville, AR 72076
501-982-0581

No. 24- 0038

RESIDENTIAL OR COMMERCIAL BUILDING SEWER CONNECTION PERMIT

Street Address 1812 Neely Street

Legal Description _____

Facility to be connected to sewer:

Single Family Residence ☒ *Multi-family Residential _____ Units _____

*Commercial Installation _____ Description: Sheet cut

Water Meter (s) Size 5/8

* Commercial installations, and multi-family installations of more than 4 dwelling units must be accompanied by a site plan showing the proposed building sewer.

Sewer line installation by Good Time Plumbing Daniel 501-351-2517

Address _____

General Con _____

Address _____

In considera _____

1. To accep _____

2. To maint
public se _____

3. To notif
to the p _____

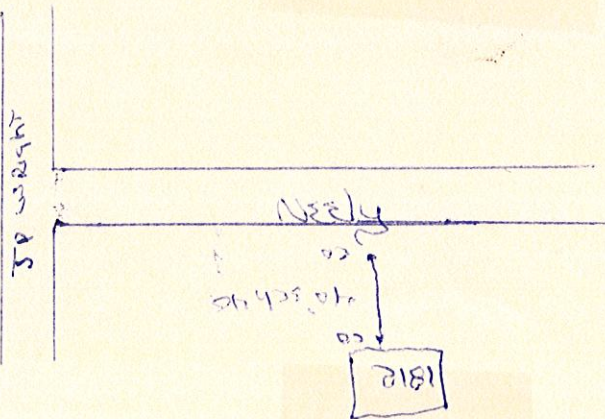
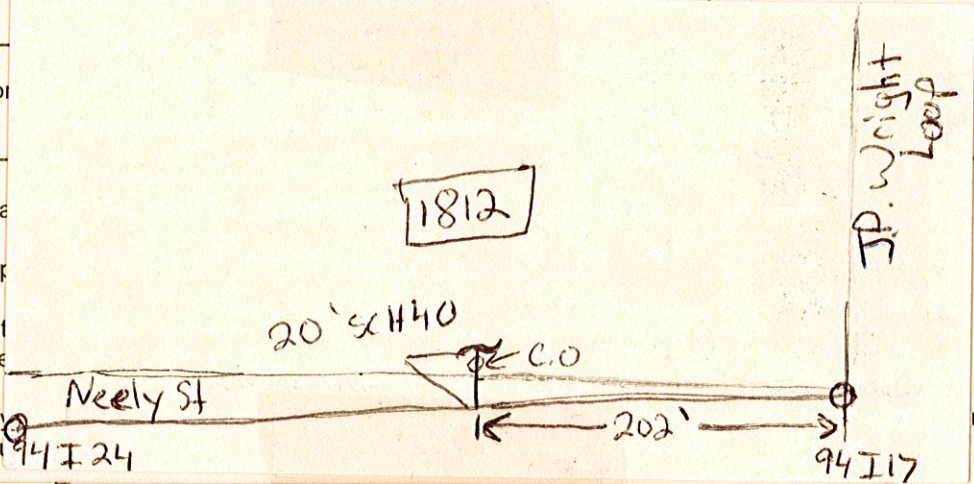

APPROVED
Jacksonville Wastewater Utility

By: [Signature] Date: 3/13/2024

SC
nphite
3/19/2024
complete
3/20/2024