



JACKSONVILLE WASTEWATER UTILITY

248 Cloverdale Rd.
Jacksonville, AR 72076
501-982-0581

No. 10-

0000056

RESIDENTIAL OR COMMERCIAL BUILDING SEWER CONNECTION PERMIT

Street Address 188 Russell Road

Legal Description _____

Facility to be connected to sewer:

Single Family Residence ☒ *Multi-family Residential _____ Units _____

*Commercial Installation _____ Description: Replacement *SLO

Water Meter (s) Size 5/2

* Commercial installations, and multi-family installations of more than 4 dwelling units must be accompanied by a site plan showing the proposed building sewer.

Sewer line installation by Plumbers Plumbing-Job

Address _____

General Contractor

Address _____

In consideration of

1. To accept

2. To maintain public sewer

3. To notify the public

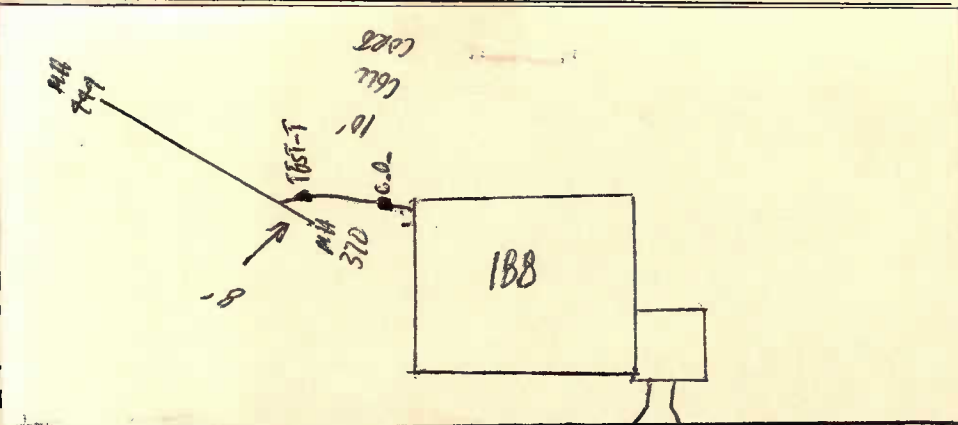

Fees: Contractor ROOSEVELT RD.

Tap Charge \$ _____

Receipt No. _____

Inspection Fee \$ 35.00

Receipt No. connect

Street Cut \$ _____

Receipt No. _____

APPLICANT

Signed _____

☐ Plumbing Contractor

☐ General Contractor

☐ Owner (Address _____)

APPROVED

Jacksonville Wastewater Utility

By: Vickie Reed Date: 4/1/10