

No. 88-00025

JACKSONVILLE WASTEWATER UTILITY

RESIDENTIAL OR COMMERCIAL BUILDING SEWER CONNECTION PERMIT

Street Address 1901 MacArthurLegal Description Lot 65 Jesse S/D

Facility to be connected to sewer:

Single Family Residence ☒ * Multi-family Residential _____ Units _____* Commercial Installation _____ Description: newWater Meter (s) size 5/8

* Commerical installations, and multi-family installations of more than 4 dwelling units must be accompanied by a site plan showing the proposed building sewer.

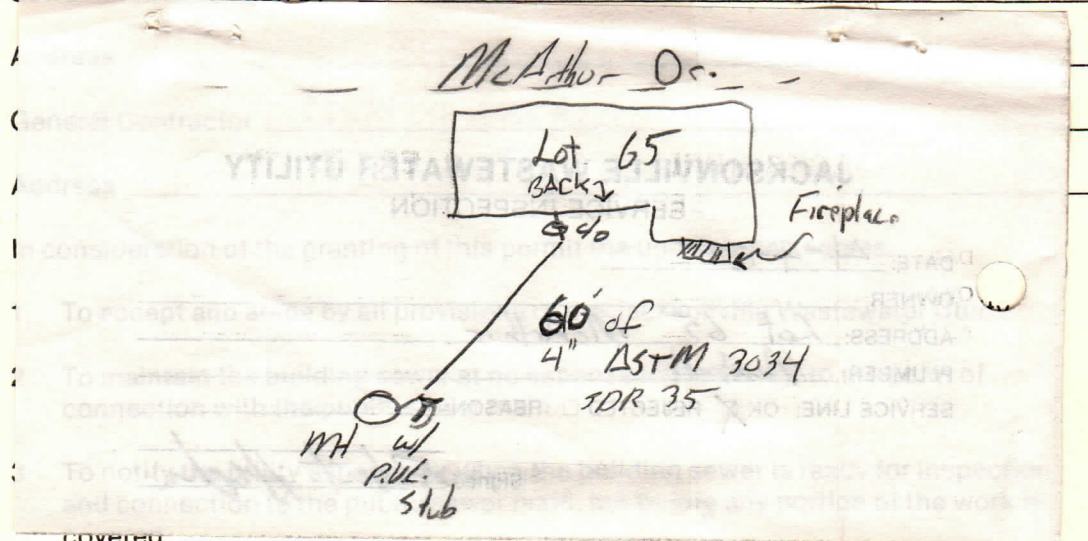
Sewer line installation by Monteth Plumbing

Fees: Connection Fee \$ 75.00
Tap Charge \$ _____
Inspection Fee \$ 6.00
Total Fees \$ 81.00

Receipt No. 3/7/88

Receipt No. _____

Receipt No. 29 4/4/88APPLICANT
Signed James Fish

- ☐ Plumbing Contractor
☐ General Contract
☐ Owner (Address _____)

APPROVED
Jacksonville Wastewater UtilityBy: M. LeeDate: 4/4/88