



No. 00 305

JACKSONVILLE WASTEWATER UTILITY

248 Cloverdale Road • P.O. Box 69
Jacksonville, AR 72078-0069
982-0581

RESIDENTIAL OR COMMERCIAL BUILDING SEWER CONNECTION PERMIT

Street Address 1925 + 1927 Linda Ln

Legal Description _____

Facility to be connected to sewer:

Single Family Residence ☒ *Multi-family Residential _____ Units _____*Commercial Installation _____ Description: Kepr / Kelocote Common ServiceWater Meter (s) Size 3/8

* Commercial installations, and multi-family installations of more than 4 dwelling units must be accompanied by a site plan showing the proposed building sewer

Sew

Add

Ger

Add

In c

1. 1

2. 1

f

3. 1

Fet

AP

Sig

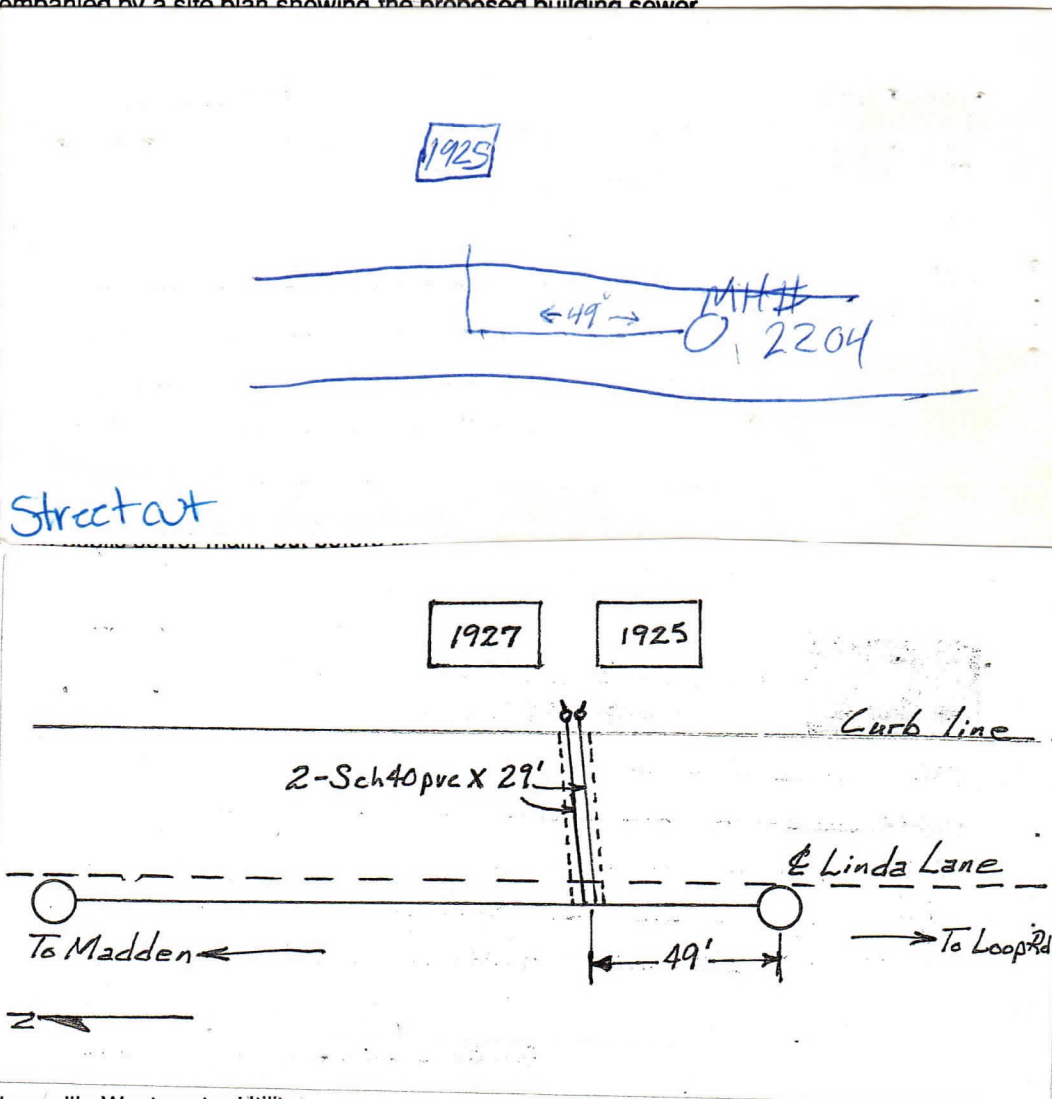

AP

Jacksonville Wastewater Utility

By: Karen Stewes Date: 8-23-00



No. 00 448

JACKSONVILLE WASTEWATER UTILITY248 Cloverdale Road • P.O. Box 69
Jacksonville, AR 72078-0069
982-0581**RESIDENTIAL OR COMMERCIAL BUILDING SEWER CONNECTION PERMIT**Street Address 1925 Linda Ln

Legal Description _____

Facility to be connected to sewer:

Single Family Residence _____ *Multi-family Residential _____ Units _____

*Commercial Installation _____ Description: SSS

Water Meter (s) Size _____

* Commercial installations, and multi-family installations of more than 4 dwelling units must be accompanied by a site plan showing the proposed building sewer.

Sewer line installation by AAA Plumbing

Address _____

General _____

Address _____

In construction _____

1. To _____

2. To _____
public _____3. To _____
to the _____

Fees: _____

Tap Charge \$ 600Receipt No. 2700

Inspection Fee \$ _____

Receipt No. _____

Total Fees \$ _____

APPLICANTSigned Per phone Rameil☒ Plumbing Contractor☐ General Contractor☐ Owner (Address _____)**APPROVED**

Jacksonville Wastewater Utility

By: Allen Stevers Date: 11-16-00