



No. 87- 000181

JACKSONVILLE WASTEWATER UTILITY

RESIDENTIAL OR COMMERCIAL BUILDING SEWER CONNECTION PERMIT

Street Address \_\_\_\_\_

Legal Description \_\_\_\_\_

Facility to be connected to sewer:

Single Family Residence \_\_\_\_\_ \*Multi-family Residential \_\_\_\_\_ Units \_\_\_\_\_

\*Commercial Installation \_\_\_\_\_ Description: \_\_\_\_\_

Water Meter (s) size \_\_\_\_\_

\*Commerical installations, and multi-family installations of more than 4 dwelling units must be accompanied by a site plan showing the proposed building sewer.

Sewer line installation by \_\_\_\_\_

Address \_\_\_\_\_

General

Address

In consid

1. To a

2. To n  
cont

3. To n  
and  
cove

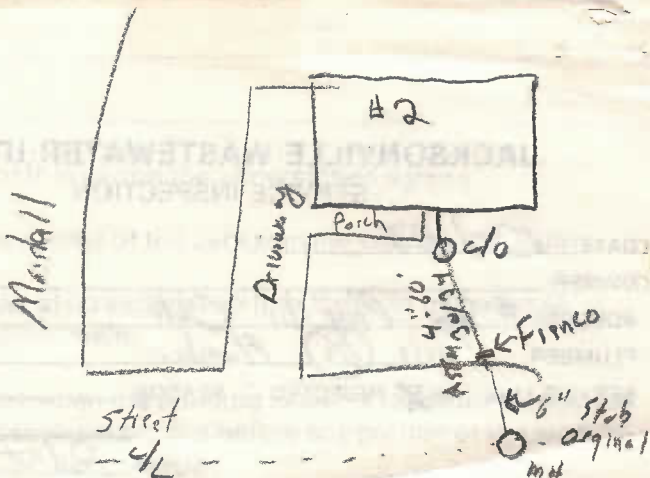

Fees: Connection Fee \$ \_\_\_\_\_  
Tap Charge \$ \_\_\_\_\_  
Inspection Fee \$ \_\_\_\_\_  
Total Fees \$ \_\_\_\_\_

Receipt No. \_\_\_\_\_  
Receipt No. \_\_\_\_\_  
Receipt No. \_\_\_\_\_

APPLICANT

Signed \_\_\_\_\_

- ☐ Plumbing Contractor  
☐ General Contract  
☐ Owner (Address \_\_\_\_\_)

APPROVED  
Jacksonville Wastewater Utility

By: \_\_\_\_\_ Date: \_\_\_\_\_