



JACKSONVILLE WASTEWATER UTILITY

248 Cloverdale Rd.
Jacksonville, AR 72076
501-982-0581

No. 10-0000203

RESIDENTIAL OR COMMERCIAL BUILDING SEWER CONNECTION PERMIT

Street Address 2009 Revville Circle

Legal Description BASE MEADOWS PH II L+197

Facility to be connected to sewer:

Single Family Residence ☒ *Multi-family Residential _____ Units _____

*Commercial Installation _____ Description: New Connection

Water Meter (s) Size 5/8

* Commercial installations, and multi-family installations of more than 4 dwelling units must be accompanied by a site plan showing the proposed building sewer.

Sewer line installation by John Martin Hing

Address _____

General Contractor _____

Address 12

In consideration _____

1. To accept a
2. To maintain public sewer
3. To notify the public

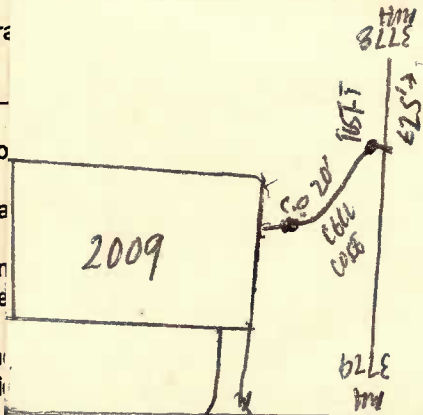

Fees: Conn REVVILLE CIR

Tap Charge \$ _____ Receipt No. _____

Inspection Fee \$ 25.00 3/4/10 Receipt No. 108549

Street Cut \$ _____ Receipt No. _____

APPLICANT Signed [Signature]

- ☐ Plumbing Contractor
- ☐ General Contract
- ☐ Owner (Address _____)

APPROVED Jacksonville Wastewater Utility

By: [Signature] Date: 2/3/10

*Don't
5/3/10*

*Complete
5/13/10*