



JACKSONVILLE WASTEWATER UTILITY
248 Cloverdale Rd.
Jacksonville, AR 72076
501-982-0581

No. 22- 0127

RESIDENTIAL OR COMMERCIAL BUILDING SEWER CONNECTION PERMIT

Street Address 209 Sparrow Rd

Legal Description Lot 25 Meadows Sub.

Facility to be connected to sewer:

Single Family Residence ☒ *Multi-family Residential ☐ Units ☐

*Commercial Installation ☐ Description: New Connection

Water Meter (s) Size 5/8"

* Commercial installations, and multi-family installations of more than 4 dwelling units must be accompanied by a site plan showing the proposed building sewer.

Sewer line installation by Jackson Plumbers

Address _____

General _____

Address _____

In consid _____

1. To ac _____

2. To ma _____
public _____

3. To no _____
to the _____ tion

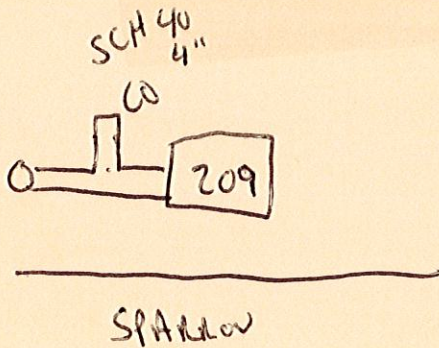

Fee: Connection Fee \$ 75.00 6/14/2022 Receipt No. 802477

Tap Charge \$ _____ Receipt No. _____

Inspection Fee \$ 25.00 4/12/23 Receipt No. 522105

Street Cut \$ _____ Receipt No. _____

APPLICANT Jaa
Signed _____

- ☐ Plumbing Contractor
☐ General Contract
☐ Owner (Address _____)

Complete
4/13/23

APPROVED
Jacksonville Wastewater Utility

By: [Signature] Date: 6.8.22