



No. 00 466

**JACKSONVILLE WASTEWATER UTILITY**248 Cloverdale Road • P.O. Box 69  
Jacksonville, AR 72078-0069  
982-0581**RESIDENTIAL OR COMMERCIAL BUILDING SEWER CONNECTION PERMIT**Street Address 2101 West MainLegal Description Jobsite on Campbell Road

Facility to be connected to sewer:

Single Family Residence \_\_\_\_\_ \*Multi-family Residential \_\_\_\_\_ Units \_\_\_\_\_

\*Commercial Installation ☒ Description: \_\_\_\_\_

Water Meter (s) Size \_\_\_\_\_

\* Commercial installations, and multi-family installations of more than 4 dwelling units must be accompanied by a site plan showing the proposed building sewer.

Sewer line installation by Ray Lusk Plumbing

Address \_\_\_\_\_

General Contractor \_\_\_\_\_

Address \_\_\_\_\_

In consideration of the granting of this permit the undersigned:

1. To accept and abide by all provisions of the Jackson
2. To maintain the building sewer at no expense to the public sewer main.
3. To notify the utility's inspector when the building sewer is connected to the public sewer main, but before any portion of the building is occupied.

Fees: Connection Fee \$ \_\_\_\_\_

Tap Charge \$ \_\_\_\_\_

Inspection Fee \$ 6.00

Total Fees \$ \_\_\_\_\_

APPLICANT

Signed Paul Prosser☐ Plumbing Contractor☐ General Contractor☐ Owner (Address \_\_\_\_\_)

APPROVED

Jacksonville Wastewater Utility

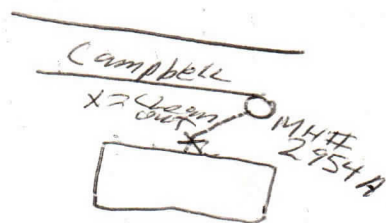
By: Kathy ReedDate: 12-8-00



No. 04- 0135

**JACKSONVILLE WASTEWATER UTILITY**248 Cloverdale Road • P.O. Box 69  
Jacksonville, AR 72078-0069  
982-0581**RESIDENTIAL OR COMMERCIAL BUILDING SEWER CONNECTION PERMIT**Street Address 2101 W. Main St.Legal Description Lomanco

Facility to be connected to sewer:

Single Family Residence \_\_\_\_\_ \*Multi-family Residential \_\_\_\_\_ Units \_\_\_\_\_

\*Commercial Installation ☒ Description: replacement

Water Meter (s) Size \_\_\_\_\_

\* Commercial installations, and multi-family installations of more than 4 dwelling units must be accompanied by a site plan showing the proposed building sewer.

Sewer line installation by DELE DEL Mechanical Contractors

Address \_\_\_\_\_

General \_\_\_\_\_

Address \_\_\_\_\_

In connection with \_\_\_\_\_

1. To \_\_\_\_\_

2. To \_\_\_\_\_

3. To \_\_\_\_\_

to \_\_\_\_\_

Fees \_\_\_\_\_

APF Sign \_\_\_\_\_

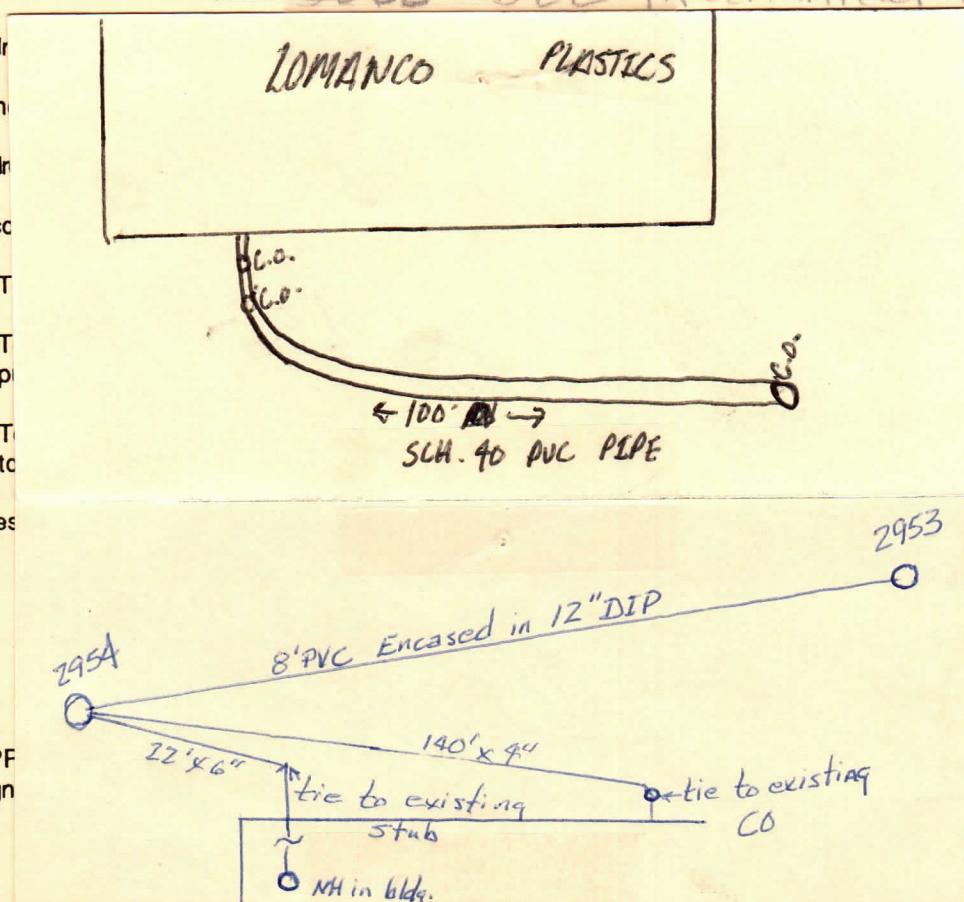
APPROVED  
Jacksonville Wastewater UtilityBy: Cathy Kord Date: 6/4/04





No. 04- 0263

**JACKSONVILLE WASTEWATER UTILITY**248 Cloverdale Road • P.O. Box 69  
Jacksonville, AR 72078-0069  
982-0581**RESIDENTIAL OR COMMERCIAL BUILDING SEWER CONNECTION PERMIT**Street Address 2101 W. Main StreetLegal Description Remarco

Facility to be connected to sewer:

Single Family Residence \_\_\_\_\_ \*Multi-family Residential \_\_\_\_\_ Units \_\_\_\_\_

\*Commercial Installation \_\_\_\_\_ Description: MH Jap

Water Meter (s) Size \_\_\_\_\_

\* Commercial installations, and multi-family installations of more than 4 dwelling units must be accompanied by a site plan showing the proposed building sewer.

Sewer line installation by DEL INC.

Address \_\_\_\_\_

General \_\_\_\_\_

Address \_\_\_\_\_

In construction \_\_\_\_\_

1. To \_\_\_\_\_

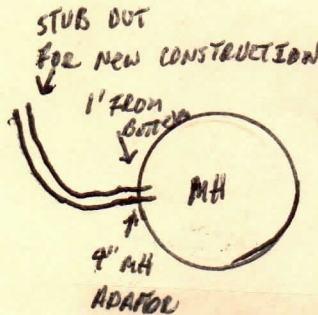
2. To \_\_\_\_\_  
pub \_\_\_\_\_3. To \_\_\_\_\_  
to th \_\_\_\_\_

Fees: Connection Fee \$ \_\_\_\_\_ Receipt No. \_\_\_\_\_

Tap Charge \$ \_\_\_\_\_ Receipt No. \_\_\_\_\_

Inspection Fee \$ 6.00 Receipt No. 8935

Street Cut \$ \_\_\_\_\_ Receipt No. \_\_\_\_\_

**APPLICANT**Signed Colin Leonard COLIN LEONARD☐ Plumbing Contractor☐ General Contract☐ Owner (Address \_\_\_\_\_)APPROVED  
Jacksonville Wastewater UtilityBy: Carol Jordan Date: 24 Dec. 04



JACKSONVILLE WASTEWATER UTILITY  
248 Cloverdale Rd.  
Jacksonville, AR 72076  
501-982-0581

No. 18-0048

### RESIDENTIAL OR COMMERCIAL BUILDING SEWER CONNECTION PERMIT

Street Address 2101 W. Main - Lomax

Legal Description \_\_\_\_\_

Facility to be connected to sewer:

Single Family Residence \_\_\_\_\_ \*Multi-family Residential \_\_\_\_\_ Units \_\_\_\_\_

\*Commercial Installation ✓ Description: Install clean out

Water Meter (s) Size Spot repair

\* Commercial installations, and multi-family installations of more than 4 dwelling units must be accompanied by a site plan showing the proposed building sewer.

Sewer line installation by JWWU / Luke

Address: \_\_\_\_\_

General: \_\_\_\_\_

Address: \_\_\_\_\_

In connection with: \_\_\_\_\_

1. To: \_\_\_\_\_

2. To: \_\_\_\_\_  
public \_\_\_\_\_

3. To: \_\_\_\_\_  
to the \_\_\_\_\_

Fees: \_\_\_\_\_

West Main St.

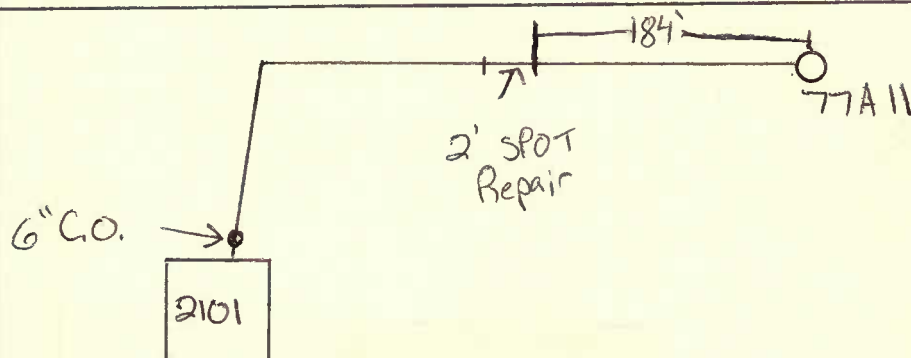

APPROVED  
Jacksonville Wastewater Utility

By: JoAnn White Date: 7/30/2018



JACKSONVILLE WASTEWATER UTILITY  
248 Cloverdale Rd.  
Jacksonville, AR 72076  
501-982-0581

No. 18- 0053

RESIDENTIAL OR COMMERCIAL BUILDING SEWER CONNECTION PERMIT

Street Address 2101 W. Main Street

Legal Description Lot 10000

Facility to be connected to sewer:

Single Family Residence \_\_\_\_\_ \*Multi-family Residential \_\_\_\_\_ Units \_\_\_\_\_

\*Commercial Installation ☒ Description: Repaire

Water Meter (s) Size 5/8

\* Commercial installations, and multi-family installations of more than 4 dwelling units must be accompanied by a site plan showing the proposed building sewer.

Sewer line installation by Ron Lusk JD 620-0541

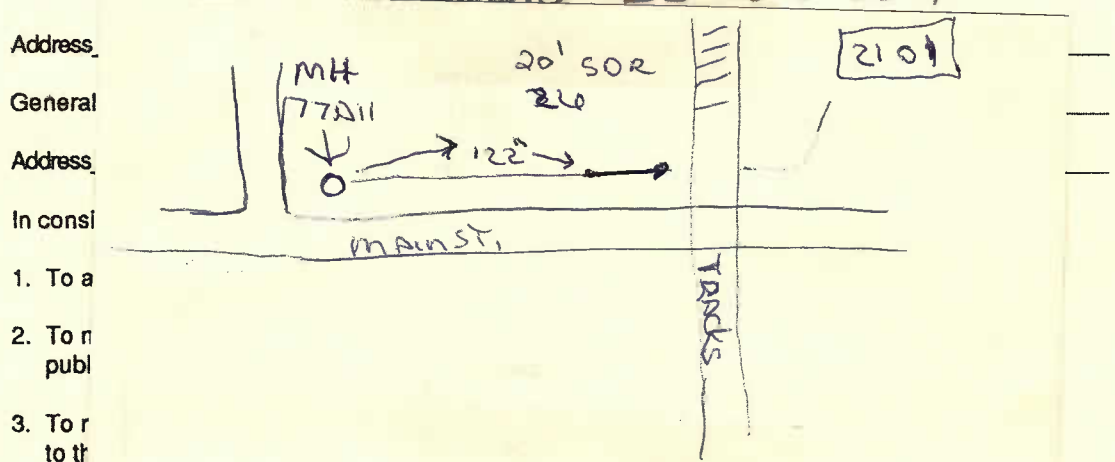

Fees: Connection Fee \$ \_\_\_\_\_ Receipt No. \_\_\_\_\_  
Tap Charge \$ \_\_\_\_\_ Receipt No. \_\_\_\_\_  
Inspection Fee \$ 25.00 Receipt No. 114-261  
Street Cut \$ \_\_\_\_\_ Receipt No. \_\_\_\_\_

APPLICANT  
Signed \_\_\_\_\_  
☐ Plumbing Contractor  
☐ General Contract  
☐ Owner (Address \_\_\_\_\_)

APPROVED  
Jacksonville Wastewater Utility  
By: [Signature] Date: 8/20/18