



JACKSONVILLE WASTEWATER UTILITY

248 Cloverdale Rd.
Jacksonville, AR 72076
501-982-0581

No. 12- **0192**

RESIDENTIAL OR COMMERCIAL BUILDING SEWER CONNECTION PERMIT

Street Address 2120 Airborne Cove

Legal Description Lot 273 Bask Meadows, Ph 4

Facility to be connected to sewer:

Single Family Residence _____ *Multi-family Residential _____ Units _____

*Commercial Installation _____ Description: New Connection

Size 518

installations, and multi-family installations of more than 4 dwelling units must be a site plan showing the proposed building sewer.

ation by Cebshore Plumbing

or Gary Dickens Builders

07 Eagle Court Jacksonville, AR

of the granting of this permit the undersigned agrees:

to abide by all provisions of the Jacksonville Wastewater Utility.

to build the building sewer at no expense to the Utility, to the point of connection with the main.

to notify the Utility's inspector when the building sewer is ready for inspection and connection to the sewer main, but before any portion of the work is covered.

Connection Fee \$ 75.00 11/24/12 Receipt No. 390350

Charge \$ _____ Receipt No. _____

on Fee \$ 25.00 Receipt No. on file

cut \$ _____ Receipt No. _____

Signed _____

☐ Plumbing Contractor

☐ General Contract

☐ Owner (Address _____)

APPROVED

Jacksonville Wastewater Utility

By: [Signature] Date: 11/14/12

2120 Airborne Drive
51 ft of sewer 4"
75 ft to 1/4"

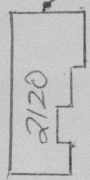

1/4"

complete
1/24/13