



JACKSONVILLE WASTEWATER UTILITY

248 Cloverdale Rd.
Jacksonville, AR 72076
501-982-0581

No. 22- 0119

RESIDENTIAL OR COMMERCIAL BUILDING SEWER CONNECTION PERMIT

Street Address 213 Meadowlark St

Legal Description Lot 8 Meadows Sub.

Facility to be connected to sewer:

Single Family Residence ☒ *Multi-family Residential ☐ Units ☐

*Commercial Installation ☐ Description: New Connection

Water Meter (s) Size 5/8"

* Commercial installations, and multi-family installations of more than 4 dwelling units must be accompanied by a site plan showing the proposed building sewer.

Sewer line installation by Jackson Plumbing

Address _____

General _____

Address _____

In consid _____

1. To ac _____

2. To ma
public _____

3. To no
to the _____ tion

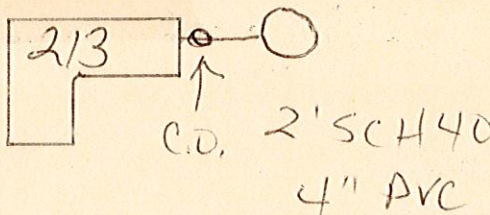

Meadowlark

Fee: Connection Fee \$ 75.00 6/14/2022 Receipt No. 802477

Tap Charge \$ _____ Receipt No. _____

Inspection Fee \$ 25.00 4/12/23 Receipt No. 522105

Street Cut \$ _____ Receipt No. _____

APPLICANT

Signed Jaa

☐ Plumbing Contractor

☐ General Contract

☐ Owner (Address _____)

Complete
4/24/23

APPROVED

Jacksonville Wastewater Utility

By: M. B. C. Date: 6.8.22