



No. 00 221

JACKSONVILLE WASTEWATER UTILITY248 Cloverdale Road • P.O. Box 69
Jacksonville, AR 72078-0069
982-0581**RESIDENTIAL OR COMMERCIAL BUILDING SEWER CONNECTION PERMIT**Street Address 221 S. Edmund Rd.Legal Description Animal Shelter

Facility to be connected to sewer:

Single Family Residence _____ *Multi-family Residential _____ Units _____

*Commercial Installation ☒ Description: Replacing Service LineWater Meter (s) Size AAA will correct one.

* Commercial installations, and multi-family installations of more than 4 dwelling units must be accompanied by a site plan showing the proposed building sewer.

Sewer line installation by Liberty IncAddress 1717 Swift Jacksonville AR

General

Address

In consi

1. To a

2. To m
publi3. To n
to the

Fees:

**JACKSONVILLE WASTEWATER UTILITY****SERVICE INSPECTION**

PERMIT NO. _____

DATE: 6-1-00

OWNER: _____

ADDRESS: Animal Shelter

PLUMBER: _____

SERVICE LINE: OK ☐ REJECTED ☐ REASON: _____SIGNED [Signature]

Inspection Fee

PERMIT NO. _____

**JACKSONVILLE WASTEWATER UTILITY****SERVICE INSPECTION**DATE: 6-1-00

OWNER: _____

ADDRESS: Animal ShelterPLUMBER: AAASERVICE LINE: OK ☐ REJECTED ☐ REASON: _____SIGNED [Signature]APPLIC
SignedAPPROV
Jackson

By: _____



NO. 02- 000143

JACKSONVILLE WASTEWATER UTILITY

248 Cloverdale Road • P.O. Box 69
Jacksonville, AR 72078-0069
982-0581

RESIDENTIAL OR COMMERCIAL BUILDING SEWER CONNECTION PERMIT

Street Address 217 Redmond Road (J'ville Annex Street)

Legal Description _____

Facility to be connected to sewer:

Single Family Residence _____ *Multi-family Residential _____ Units _____

*Commercial Installation ☒ Description: _____

Water Meter (s) Size _____

* Commercial installations, and multi-family installations of more than 4 dwelling units must be accompanied by a site plan showing the proposed building sewer.

Sewer line installation by Southern Plumbing

Address _____

General

Address

In consi

1. To a

2. To m
publi

3. To n
to th

Fees:

S. Redmond

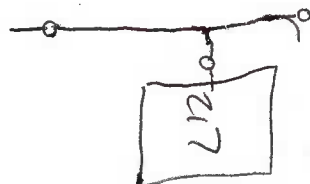

200' of 6" sch. 40 PVC.

Tap Charge

APPLIC
Signed

APPRO
Jackson

By:

