



No. 05-0150

JACKSONVILLE WASTEWATER UTILITY248 Cloverdale Road • P.O. Box 69
Jacksonville, AR 72078-0069
982-0581**RESIDENTIAL OR COMMERCIAL BUILDING SEWER CONNECTION PERMIT**Street Address 2320 Red Baron DriveLegal Description Lot 31 Cherokee Creek Subdiv

Facility to be connected to sewer:

Single Family Residence ☒ *Multi-family Residential _____ Units _____

*Commercial Installation _____ Description: _____

Water Meter (s) Size 5/8"

* Commercial installations, and multi-family installations of more than 4 dwelling units must be accompanied by a site plan showing the proposed building sewer.

Sewer line installation by Capitol City

Address _____

General Contractor _____

Address _____

In consideration:

1. To accept

2. To maintain public sewer

3. To notify to the public

Fees: Co

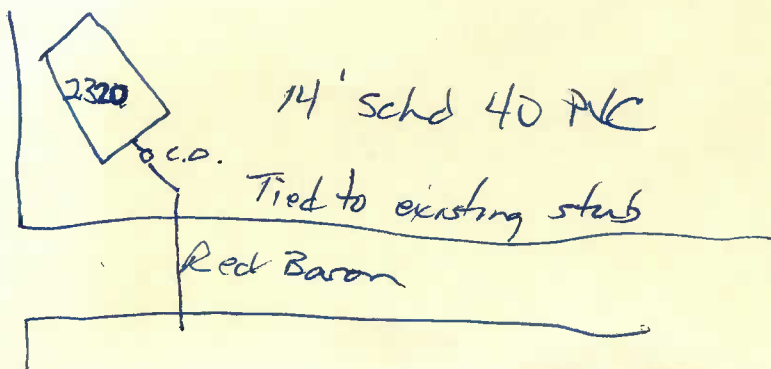

Tap Charge \$ _____

Receipt No. _____

Inspection Fee \$ 12.00Receipt No. 2140

Street Cut \$ _____

Receipt No. _____

APPLICANTSigned Michael C. C. Properties, Inc. Arkansas☐ Plumbing Contractor☐ General Contract☐ Owner (Address _____)**APPROVED**

Jacksonville Wastewater Utility

By: [Signature] Date: 5-20-05