



JACKSONVILLE WASTEWATER UTILITY
248 Cloverdale Rd.
Jacksonville, AR 72076
501-982-0581

No. 08-

0026

192

RESIDENTIAL OR COMMERCIAL BUILDING SEWER CONNECTION PERMIT

Street Address 2520 W. Main

Legal Description New Bldg Pathfinders

Facility to be connected to sewer:

Single Family Residence _____ *Multi-family Residential _____ Units _____

*Commercial Installation ☒ Description: New Connection

Water Meter (s) Size 2"

* Commercial installations, and multi-family installations of more than 4 dwelling units must be accompanied by a site plan showing the proposed building sewer.

Sewer line installation by Comfort Systems

Address 15 Main 1st

General _____

Address _____

In consid _____

1. To ac _____

2. To ma public _____

3. To not to the _____

Fees: _____

APPLICA Signed _____

APPROVED
Jacksonville Wastewater Utility

By: Jessica Kendrick Date: 2-14-08

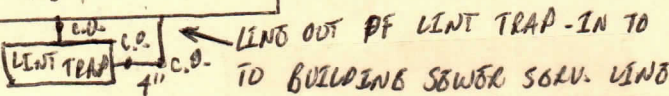
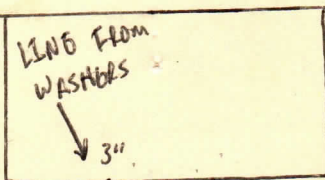

GRAB TRAP

EXISTING PATHFINDERS

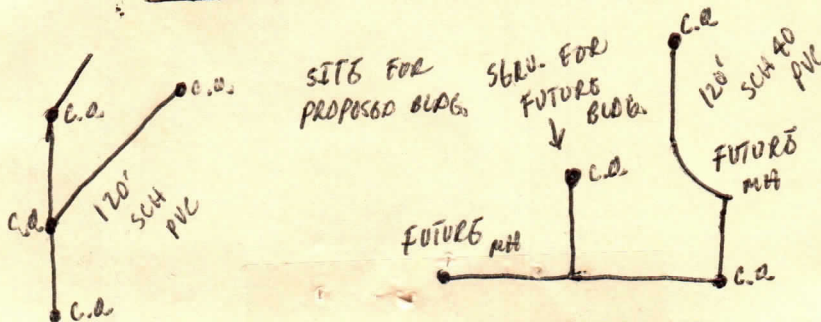

2008



JACKSONVILLE WASTEWATER UTILITY
248 Cloverdale Rd.
Jacksonville, AR 72076
501-982-0581

No. 08-0026

RESIDENTIAL OR COMMERCIAL BUILDING SEWER CONNECTION PERMIT

Street Address 2520 W. Main

Legal Description New Bldg. Bathing

Facility to be connected to sewer:

Single Family Residence _____ *Multi-family Residential _____ Units _____

*Commercial Installation ☒ Description: New Connection

Water Meter (s) Size 2"

* Commercial installations, and multi-family installations of more than 4 dwelling units must be accompanied by a site plan showing the proposed building sewer.

Sewer line installation by Comfort Systems 834-3320

Address _____

General Co _____

Address _____

In consideration of _____

1. To accept _____

2. To maintain _____

3. To notify _____

Fees: WEST MAIN ST.

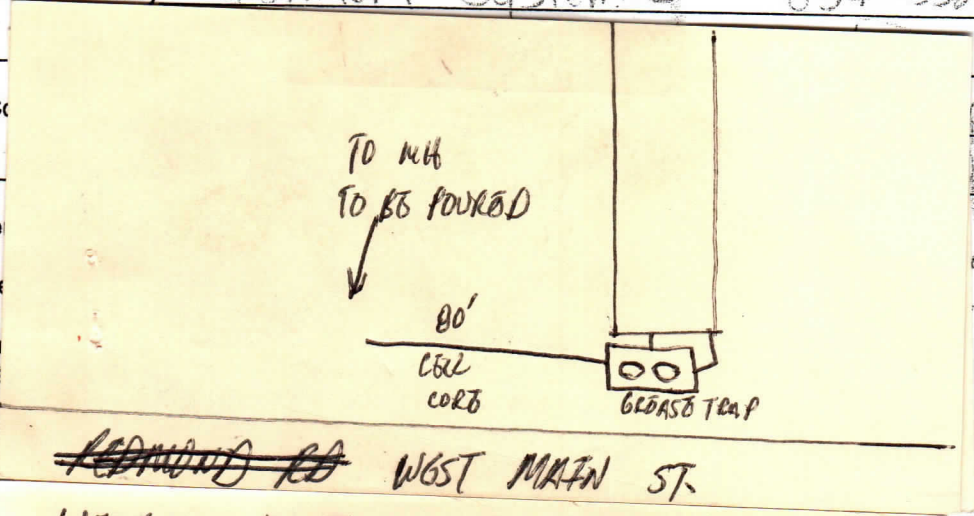

APPLIC
Signed _____

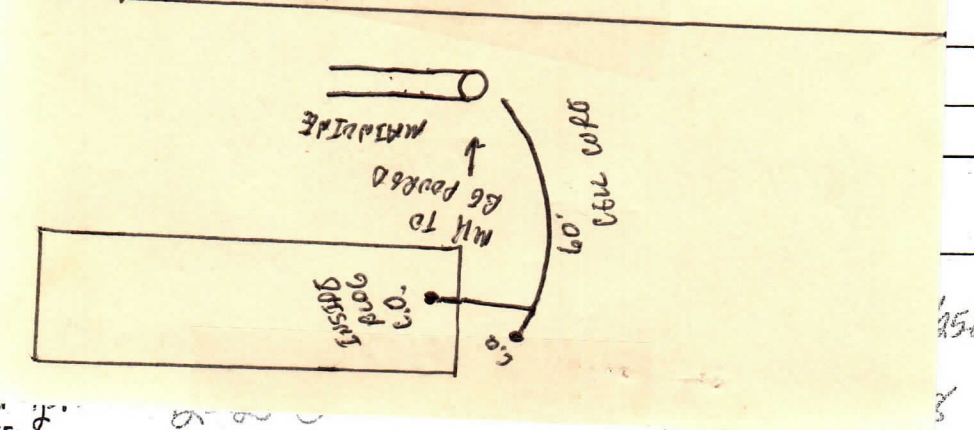

APPROVED
Jacksonville Wastewater Utility

By: Jessica Kendrick Date: 2-14-08