



No. 03-0037

JACKSONVILLE WASTEWATER UTILITY

248 Cloverdale Road • P.O. Box 69
Jacksonville, AR 72078-0069
982-0581

RESIDENTIAL OR COMMERCIAL BUILDING SEWER CONNECTION PERMIT

Street Address 2601 Cory Drive

Legal Description _____

Facility to be connected to sewer:

Single Family Residence ☒ *Multi-family Residential _____ Units _____*Commercial Installation _____ Description: Replacement

Water Meter (s) Size _____

* Commercial installations, and multi-family installations of more than 4 dwelling units must be accompanied by a site plan showing the proposed building sewer.

Sewer line installation by Arrow Plumbing

Address _____

General _____

Address _____

In consid _____

1. To ac _____

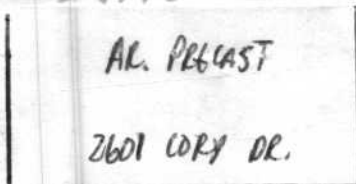
2. To m
public _____3. To no
to the _____EXISTING
SERVICE LINETIED ON AT
MAIN WITH SADDLE
60' →MH
1368

Fees: Connection Fee \$ _____ Receipt No. _____

Tap Charge \$ _____ Receipt No. _____

Inspection Fee \$ 60.00 Receipt No. 7

Street Cut \$ _____ Receipt No. _____

APPLICANT
Signed Bradley Bartlett☐ Plumbing Contractor☐ General Contract☐ Owner (Address _____)APPROVED
Jacksonville Wastewater UtilityBy: P. J. Gordon Date: 31 March 03



JACKSONVILLE WASTEWATER UTILITY

248 Cloverdale Rd.
Jacksonville, AR 72076
501-982-0581

No. 06- 0217

RESIDENTIAL OR COMMERCIAL BUILDING SEWER CONNECTION PERMIT

Street Address 2601 Cory Drive

Legal Description Arkansas Precast

Facility to be connected to sewer:

Single Family Residence *Multi-family Residential Units

*Commercial Installation ✓ Description: replacement

Water Meter (s) Size

Commercial installations, and multi-family installations of more than 4 dwelling units must be accompanied by a site plan showing the proposed building sewer.

Sewer line installation by Arrow Plumbing

Address

General

Address

In consid

1. To ac

2. To m public

3. To no to the

Fees:

APPLIC Signed

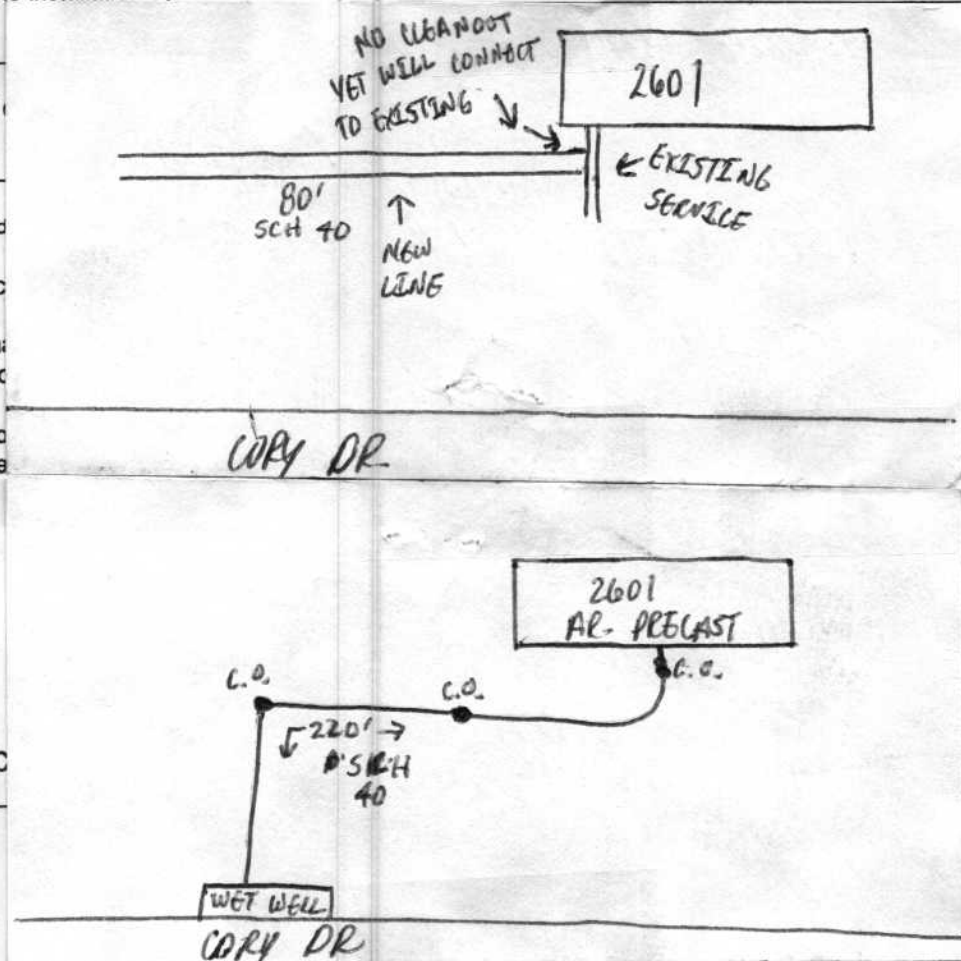

APPROVED
Jacksonville Wastewater Utility

By: Patricia Reed
Partial
11-8-06

Date: 11/8/06
Final
11-13-06



JACKSONVILLE WASTEWATER UTILITY
248 Cloverdale Rd.
Jacksonville, AR 72076
501-982-0581

No. 24- 0163

RESIDENTIAL OR COMMERCIAL BUILDING SEWER CONNECTION PERMIT

Street Address 2601 Cory Drive

Legal Description _____

Facility to be connected to sewer:

Single Family Residence ☒ *Multi-family Residential _____ Units _____

*Commercial Installation ☒ Description: Under Pump

Water Meter (s) Size 5/8

* Commercial installations, and multi-family installations of more than 4 dwelling units must be accompanied by a site plan showing the proposed building sewer.

Sewer line installation by Mahan Plumbing

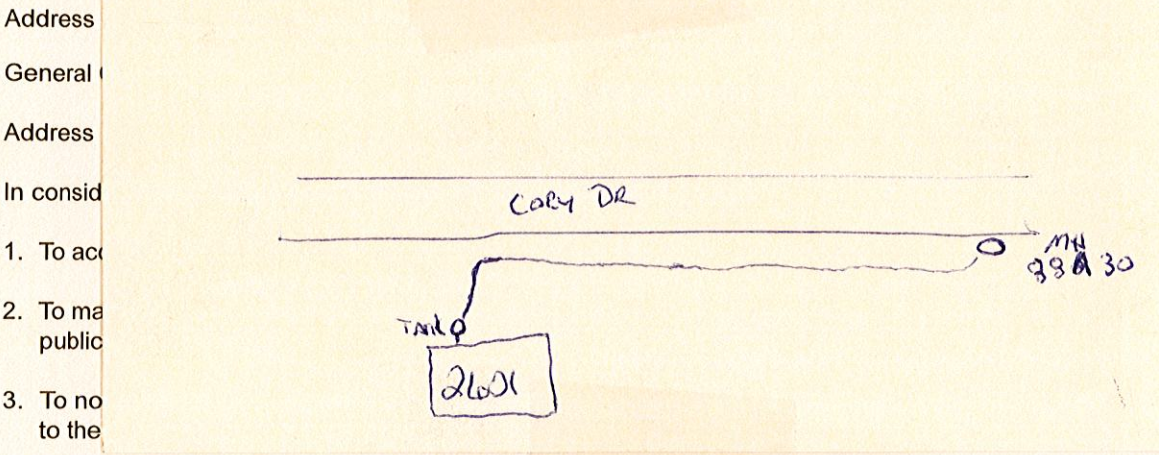

Fee:	Connection Fee	\$ _____	Receipt No. _____
	Tap Charge	\$ _____	Receipt No. _____
	Inspection Fee	\$ <u>25.00</u>	Receipt No. <u>312576</u>
	Street Cut	\$ _____	Receipt No. _____

APPLICANT
Signed David Cooper

- ☐ Plumbing Contractor
- ☐ General Contract
- ☐ Owner (Address _____)

Complete
11/25/2024

APPROVED
Jacksonville Wastewater Utility

By: [Signature] Date: 11/15/2024