



JACKSONVILLE WASTEWATER UTILITY

248 Cloverdale Rd.
Jacksonville, AR 72076
501-982-0581

No. 15- 000058

RESIDENTIAL OR COMMERCIAL BUILDING SEWER CONNECTION PERMIT

Street Address 29 Ross Circle

Legal Description _____

Facility to be connected to sewer:

Single Family Residence ☒ *Multi-family Residential _____ Units _____

*Commercial Installation _____ Description: Replacement

Water Meter (s) Size 5/8

* Commercial installations, and multi-family installations of more than 4 dwelling units must be accompanied by a site plan showing the proposed building sewer.

Sewer line installation by Bob Rooten Scott 889-8597

Address _____

General Contractor _____

Address Loop Rd

In consideration of:

1. To accept
2. To maintain public sewer
3. To notify to the public

Fees: Con

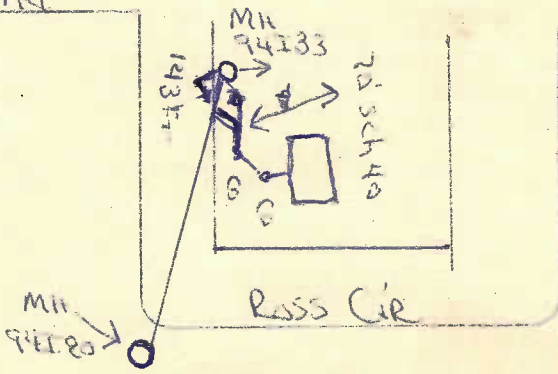

Tap Charge \$ _____

Inspection Fee \$ 25.00

Street Cut \$ _____

Receipt No. _____

Receipt No. 424061

Receipt No. _____

APPLICANT Signed Scott R

- ☒ Plumbing Contractor
☐ General Contractor
☐ Owner (Address _____)

David M.

APPROVED
Jacksonville Wastewater Utility

By: David M. David Date: 6/11/15

Complete
6/11/15
UH