



No. 88-00144

JACKSONVILLE WASTEWATER UTILITY

RESIDENTIAL OR COMMERCIAL BUILDING SEWER CONNECTION PERMIT

Street Address _____

Legal Description _____

Facility to be connected to sewer:

Single Family Residence _____ *Multi-family Residential _____ Units _____

*Commercial Installation _____ Description: _____

Water Meter (s) size _____

*Commerical installations, and multi-family installations of more than 4 dwelling units must be accompanied by a site plan showing the proposed building sewer.

Sewer line installation by _____

Address _____

General _____

Address _____

In consi _____

1. To a _____

2. To r
con _____

3. To r
and
cov _____

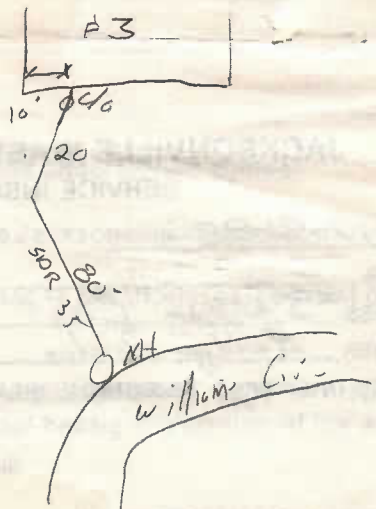

Fees: Connection Fee _____
Tap Charge \$ _____
Inspection Fee \$ _____
Total Fees \$ 81.02

Receipt No. _____
Receipt No. _____
Receipt No. 230 11-14-88

APPLICANT

Signed John Gordon

- ☐ Plumbing Contractor
- ☐ General Contract
- ☐ Owner (Address _____)

APPROVED
Jacksonville Wastewater Utility

By: John B. Bland

Date: 10-24-88