



No. 94- 112

JACKSONVILLE WASTEWATER UTILITY

248 Cloverdale Road · P.O. Box 69
Jacksonville, AR 72078-0069
982-0581

RESIDENTIAL OR COMMERCIAL BUILDING SEWER CONNECTION PERMIT

Street Address corner of Foxwood Dr. + Northeastern

Legal Description Lot 6 Proposed Oak Valley Subdivision

Facility to be connected to sewer:

Single Family Residence ☒ *Multi-family Residential ☐ Units ☐

*Commercial Installation ☐ Description: proposed (not yet constructed)

Water Meter (s) Size 5/8"

* Commercial installations, and multi-family installations of more than 4 dwelling units must be accompanied by a site plan showing the proposed building sewer.

Sewer line installation by _____

Address _____

General Contractor Jim Green

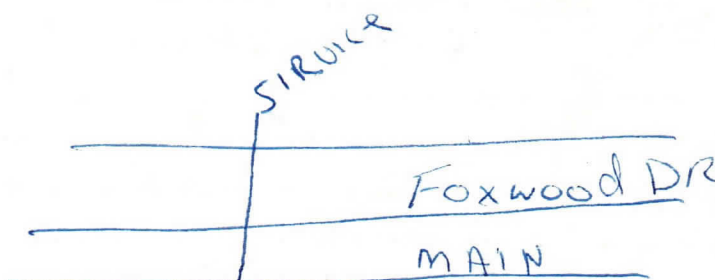

8/9/94

Total Fees \$ 34.82

APPLICANT

Signed Jim Green

☐ Plumbing Contractor

☒ General Contract

☐ Owner (Address _____)

APPROVED

Jacksonville Wastewater Utility

By: Hea Hughes

Date: 8/9/94



No. 05-0045

JACKSONVILLE WASTEWATER UTILITY248 Cloverdale Road · P.O. Box 69
Jacksonville, AR 72078-0069
982-0581**RESIDENTIAL OR COMMERCIAL BUILDING SEWER CONNECTION PERMIT**Street Address 3001 N Eastern

Legal Description _____

Facility to be connected to sewer:

Single Family Residence _____ *Multi-family Residential _____ Units _____

*Commercial Installation _____ Description: Replacement

Water Meter (s) Size _____

* Commercial installations, and multi-family installations of more than 4 dwelling units must be accompanied by a site plan showing the proposed building sewer.

Sewer line installation by Field Plumbing

Address _____

General _____

Address _____

In consideration _____

1. To accept _____

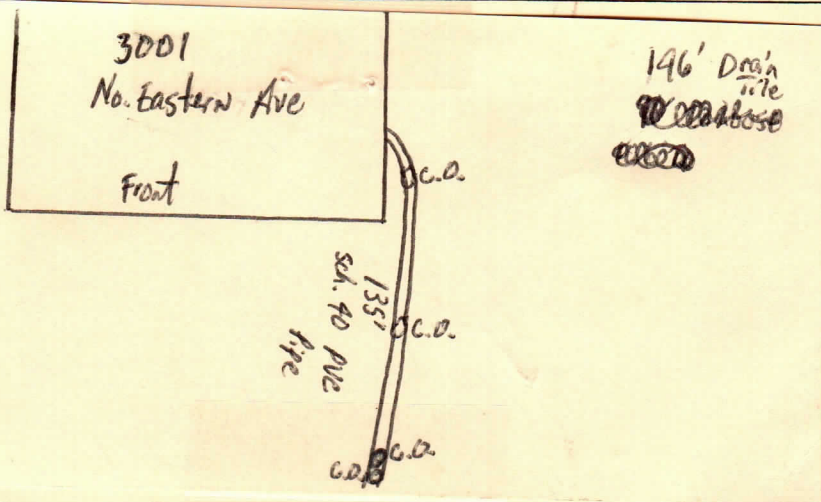
2. To maintain _____
public _____3. To not _____
to the _____

Fees: Connection Fee \$ _____ Receipt No. _____

Tap Charge \$ _____ Receipt No. _____

Inspection Fee \$ 1200 Receipt No. 9039

Street Cut \$ _____ Receipt No. _____

APPLICANTSigned (Amber by phone)☐ Plumbing Contractor☐ General Contract☐ Owner (Address _____)**APPROVED**

Jacksonville Wastewater Utility

By: Cathy Beal Date: 4/19/05