

0165

305 B Clint Rd
Lot 13 Bellvue Ph IV

X
New Connection

Westlake Plumbing

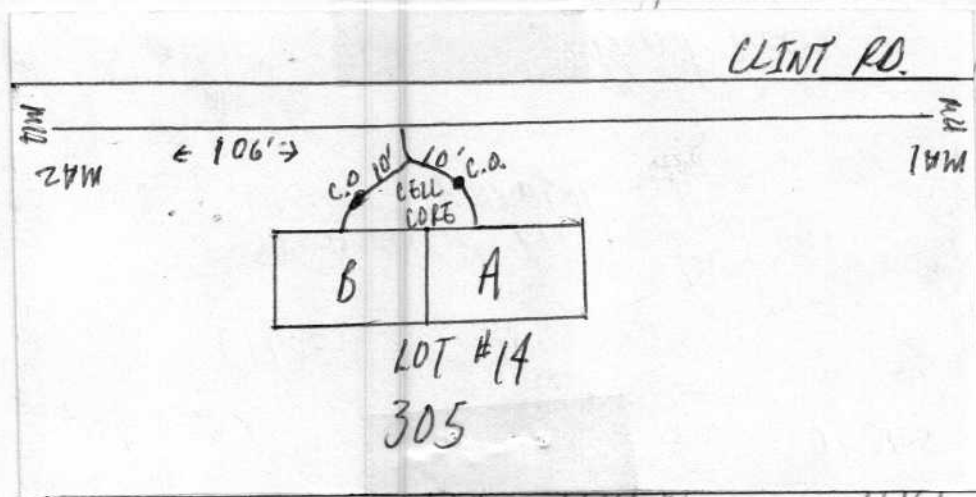

12.00

1-14-08

maact

Darryl

Completed
1-14-08

Jessica Kendrick

12-14-07



No. 07-0247

JACKSONVILLE WASTEWATER UTILITY

248 Cloverdale Rd.
Jacksonville, AR 72076
501-982-0581

RESIDENTIAL OR COMMERCIAL BUILDING SEWER CONNECTION PERMIT

Street Address 305 AC Clint Road ATTSLegal Description Lot 13 Bellvue Ph IV

Facility to be connected to sewer:

Single Family Residence _____ *Multi-family Residential X Units _____*Commercial Installation _____ Description: New Connection

Water Meter (s) Size _____

* Commercial installations, and multi-family installations of more than 4 dwelling units must be accompanied by a site plan showing the proposed building sewer.

Sewer line installation by Westlake PlumbAddress CLINT RD.General Contractor MAZAddress 2 MAZ

In consideration of:

1. To accept
2. To maintain public sewer
3. To notify to the public

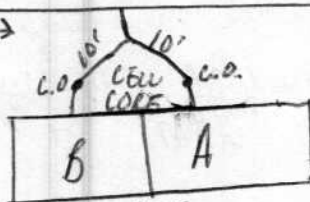
Fees: Connection Fee \$ 150.00 12-12-07 Receipt No. 1161

Tap Charge \$ _____ Receipt No. _____

Inspection Fee \$ 12.00 1-14-08 Receipt No. on acct

Street Cut \$ _____ Receipt No. _____

APPLICANT

Signed [Signature]

- ☐ Plumbing Contractor
☐ General Contract
☐ Owner (Address _____)

APPROVED
Jacksonville Wastewater UtilityBy: [Signature] Date: 12-05-07Completed
1-14-08