

JACKSONVILLE WASTEWATER UTILITY

No

194

RESIDENTIAL OR COMMERCIAL BUILDING SEWER CONNECTION PERMIT

Street Address 313 HAYES

Legal Description _____

Facility to be connected to sewer:

Single Family Residence ☒ *Multi-family Residential _____ Units _____

*Commercial Installation _____ Description: REPLACEMENT

Water Meter (s) size 3/4

*Commerical installations, and multi-family installations of more than 4 dwelling units must be accompanied by a site plan showing the proposed building sewer.

Sewer line installation by MANTON

Address _____

General _____

Address _____

In consid _____

1. To a _____

2. To r
con _____

3. To r
and
cover _____

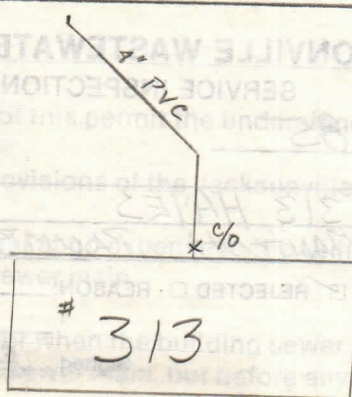
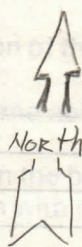

Fees: Connection Fee \$ _____

Receipt No. _____

Tap Charge \$ _____

Receipt No. _____

Inspection Fee \$ 100

Receipt No. 110143-11-85

Total Fees \$ 100

APPLICANT

Signed B. M. M. M.

☐ Plumbing Contractor

☐ General Contract

☐ Owner (Address _____)

APPROVED

Jacksonville Wastewater Utility

By: Kin C. C. C.

Date: 3/11/85



No. 99 0489

JACKSONVILLE WASTEWATER UTILITY

248 Cloverdale Road · P.O. Box 69
Jacksonville, AR 72078-0069
982-0581

RESIDENTIAL OR COMMERCIAL BUILDING SEWER CONNECTION PERMIT

Street Address 313 Hayes

Legal Description _____

Facility to be connected to sewer:

Single Family Residence ☒ *Multi-family Residential _____ Units _____

*Commercial Installation _____ Description: Street + cut

Water Meter (s) Size _____

* Commercial installations, and multi-family installations of more than 4 dwelling units must be accompanied by a site plan showing the proposed building sewer.

Sewer line installation by AAA Plumbing 9854360

Address _____

Gene _____

Address _____

In cor _____

1. To _____

2. To
pul _____

3. To
to t _____

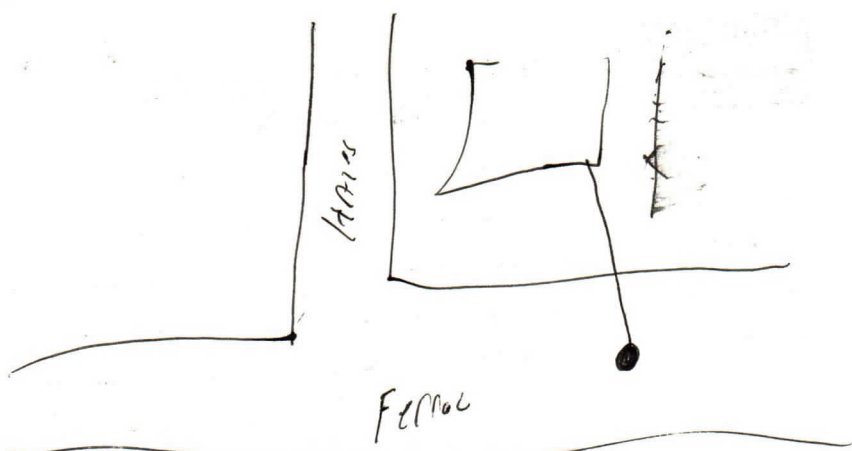

Fees: _____

Tap Charge \$ _____

Receipt No. _____

Inspection Fee \$ _____

Receipt No. _____

Total Fees \$ _____

APPLICANT

Signed per phone Ganceice

☒ Plumbing Contractor

☐ General Contract

☐ Owner (Address _____)

APPROVED

Jacksonville Wastewater Utility

By: [Signature] Date: 11-8-99



No. 99 0498

JACKSONVILLE WASTEWATER UTILITY

248 Cloverdale Road • P.O. Box 69
Jacksonville, AR 72078-0069
982-0581

RESIDENTIAL OR COMMERCIAL BUILDING SEWER CONNECTION PERMIT

Street Address 313 Hayes

Legal Description _____

Facility to be connected to sewer:

Single Family Residence _____ *Multi-family Residential _____ Units _____

*Commercial Installation _____ Description: Repr

Water Meter (s) Size _____

* Commercial installations, and multi-family installations of more than 4 dwelling units must be accompanied by a site plan showing the proposed building sewer.

Sewer line installation by AAA Plumbing 9850360

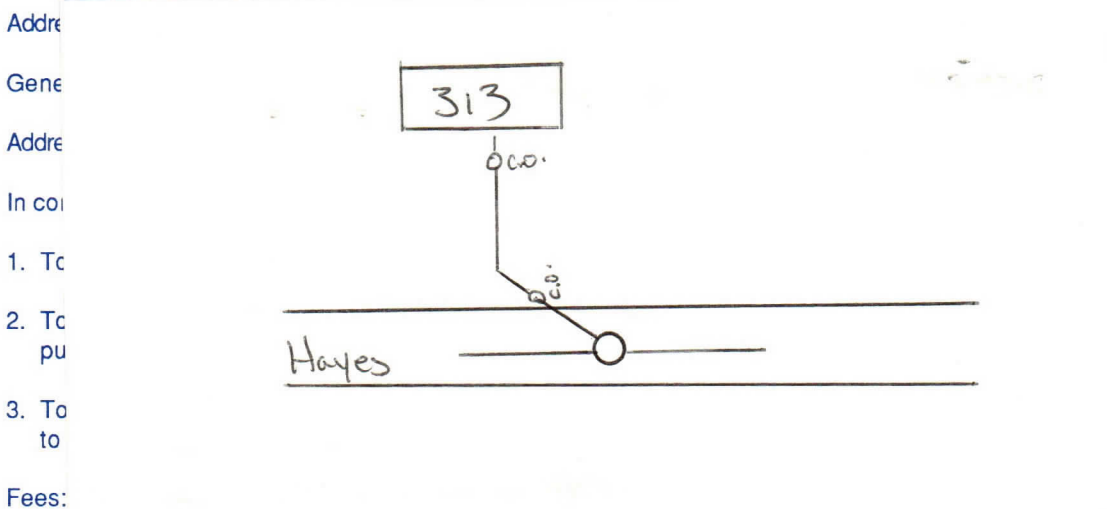

Tap Charge \$ _____

Receipt No. _____

Inspection Fee \$ 6.00

Receipt No. 9520

Total Fees \$ _____

APPLICANT

Signed per Sharon Vance

☒ Plumbing Contractor

☐ General Contract

☐ Owner (Address _____)

APPROVED

Jacksonville Wastewater Utility

By: Karen Shivers Date: 11-19-99