



JACKSONVILLE WASTEWATER UTILITY

248 Cloverdale Road • P.O. Box 69
Jacksonville, AR 72078-0069
982-0581

No. 96- 023

RESIDENTIAL OR COMMERCIAL BUILDING SEWER CONNECTION PERMIT

Street Address 315 S. James

Legal Description _____

Facility to be connected to sewer:

Single Family Residence _____ *Multi-family Residential _____ Units _____

*Commercial Installation ☒ Description: New

Water Meter (s) Size 5/8"

* Commercial installations, and multi-family installations of more than 4 dwelling units must be accompanied by a site plan showing the proposed building sewer.

Sewer line installation by Custom Sewer Co Westlake

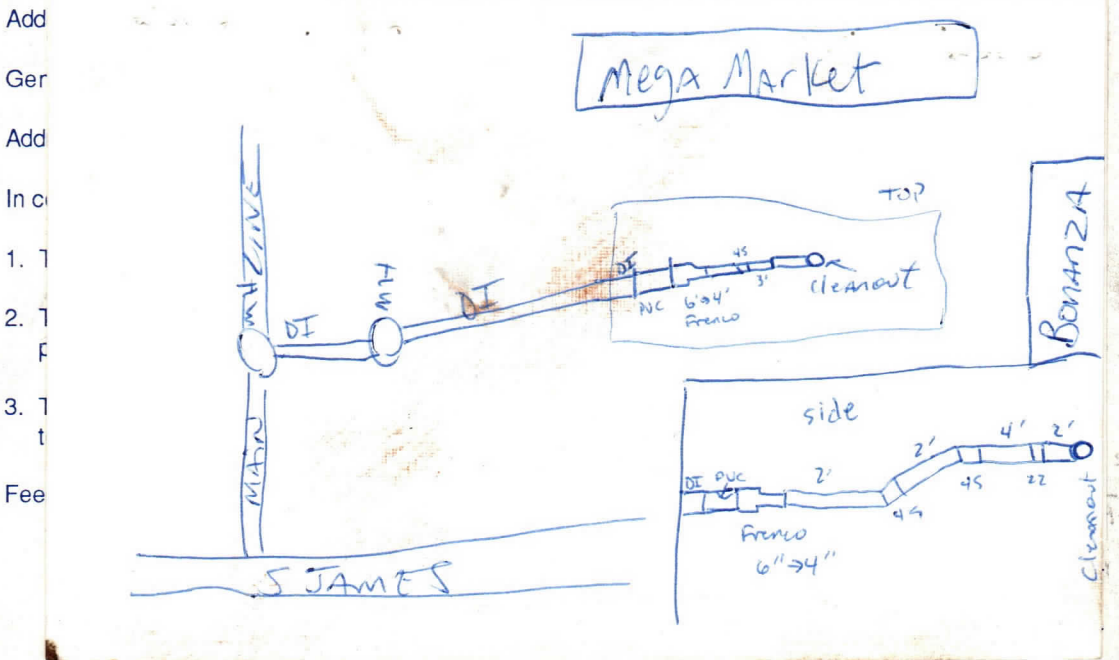

Total Fees \$ 140.82

APPLICANT Signed James G. Gordinier

☐ Plumbing Contractor

☐ General Contract

☐ Owner (Address _____)

APPROVED
Jacksonville Wastewater Utility

By: Leann Arnold Date: 3/30/96



No. 09- 0178

JACKSONVILLE WASTEWATER UTILITY
248 Cloverdale Rd.
Jacksonville, AR 72076
501-982-0581

RESIDENTIAL OR COMMERCIAL BUILDING SEWER CONNECTION PERMIT

Street Address 315 S. James St (King's Gro)

Legal Description _____

Facility to be connected to sewer:

Single Family Residence _____ *Multi-family Residential _____ Units _____

*Commercial Installation ☒ Description: RepairWater Meter (s) Size 5/8

* Commercial installations, and multi-family installations of more than 4 dwelling units must be accompanied by a site plan showing the proposed building sewer.

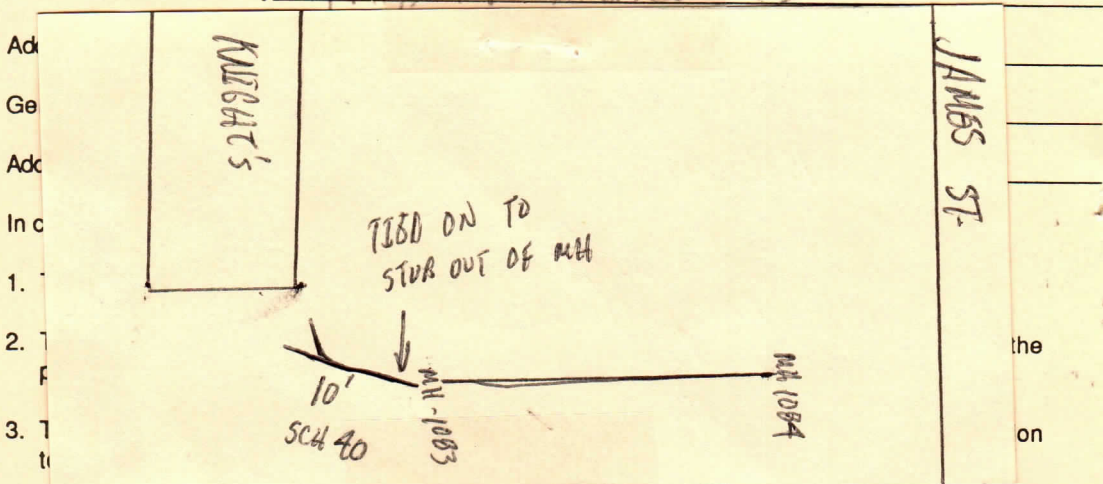
Sewer line installation by Maxson Plumbers

Fees: Connection Fee \$ _____

Receipt No. _____

Tap Charge \$ _____

Receipt No. _____

Inspection Fee \$ 25.00Receipt No. 108365

Street Cut \$ _____

Receipt No. _____

APPLICANT

Signed _____

☒ Plumbing Contractor☐ General Contract☐ Owner (Address _____)

APPROVED

Jacksonville Wastewater Utility

By: Dickie Reed Date: 10/15/09

Completed
10/15/09



JACKSONVILLE WASTEWATER UTILITY

248 Cloverdale Rd.
Jacksonville, AR 72076
501-982-0581

No. 16-

0001

RESIDENTIAL OR COMMERCIAL BUILDING SEWER CONNECTION PERMIT

Street Address 315 S. James Street

Legal Description (beside knights)

Facility to be connected to sewer:

Single Family Residence _____ *Multi-family Residential _____ Units _____

Commercial Installation _____ Description: Spot Repair

Water Meter (s) Size _____

Commercial installations, and multi-family installations of more than 4 dwelling units must be accompanied by a site plan showing the proposed building sewer.

Sewer line installation by JWWU - Cody

Address _____

General Contractor _____

Address _____

To consider _____

To accept _____

To maintain public _____

To notify to the p _____

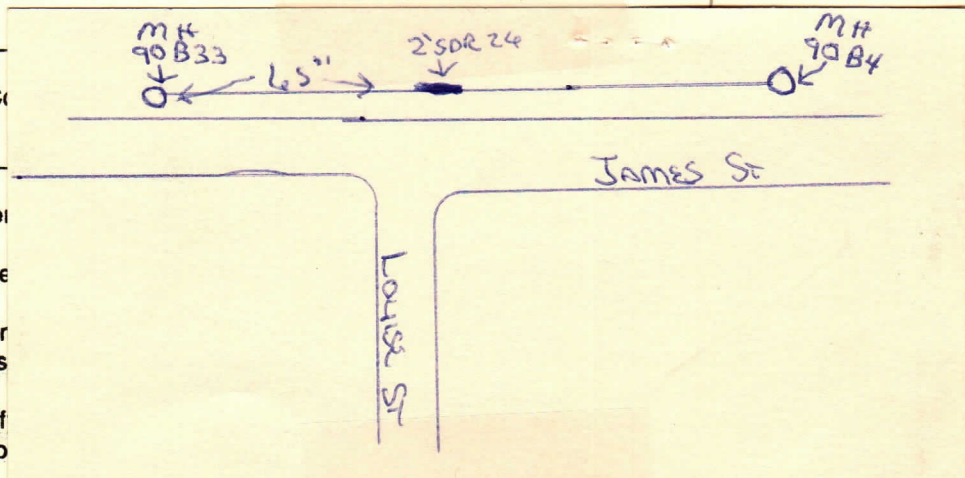

Fees: Connection Fee \$ _____ Receipt No. _____

Tap Charge \$ _____ Receipt No. _____

Inspection Fee \$ 0 Receipt No. N/C

Street Cut \$ _____ Receipt No. _____

APPLICANT

Signed N/A

☐ Plumbing Contractor

☐ General Contractor

☐ Owner (Address _____)

David

APPROVED

Jacksonville Wastewater Utility

By: Jessica Kendrick Date: 1/4/16

Complete
1/4/16
us