



No. 07- 0077

JACKSONVILLE WASTEWATER UTILITY

248 Cloverdale Rd.
Jacksonville, AR 72076
501-982-0581

RESIDENTIAL OR COMMERCIAL BUILDING SEWER CONNECTION PERMIT

Street Address 3150 N. First StLegal Description Lot 5 Porter Addition

Facility to be connected to sewer:

Single Family Residence ☒ *Multi-family Residential ☐ Units ☐*Commercial Installation ☐ Description: New ConnectionWater Meter (s) Size 5/8"

* Commercial installations, and multi-family installations of more than 4 dwelling units must be accompanied by a site plan showing the proposed building sewer.

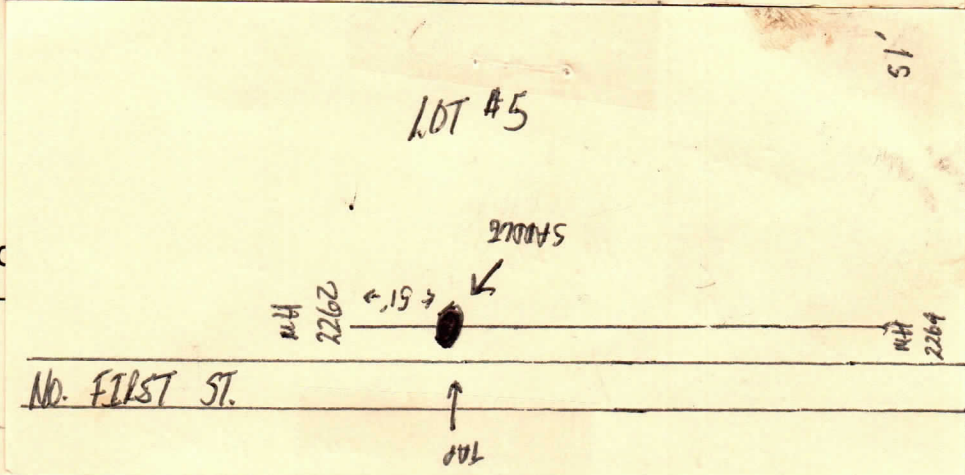
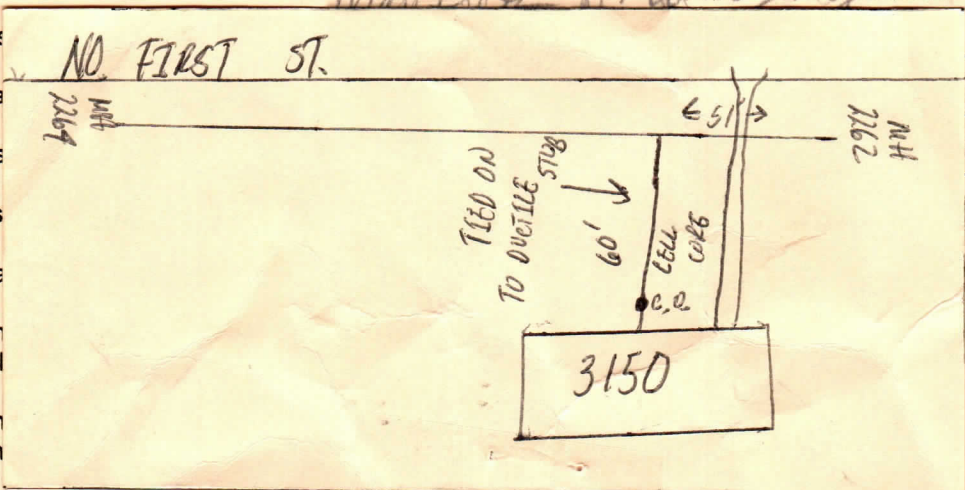
Sewer line installation by Westlake Plumbing 910-5272Address NO FIRST ST.General 2264 2262 2264Address 2264 2262 2264In cons 2264 2262 22641. To a 2264 2262 22642. To n 2264 2262 22643. To n 2264 2262 2264to th 2264 2262 2264Fees: 2264 2262 2264APPLIC 2264 2262 2264Signed 2264 2262 2264APPLIC 2264 2262 2264Signed 2264 2262 2264APPLIC 2264 2262 2264Signed 2264 2262 2264APPLIC 2264 2262 2264Signed 2264 2262 2264APPLIC 2264 2262 2264Signed 2264 2262 2264APPROVED
Jacksonville Wastewater UtilityBy: Jessica Kendrick Date: 4-26-07

Final