



No. 05-0160

JACKSONVILLE WASTEWATER UTILITY248 Cloverdale Road • P.O. Box 69
Jacksonville, AR 72078-0069
982-0581**RESIDENTIAL OR COMMERCIAL BUILDING SEWER CONNECTION PERMIT**Street Address 3205 CLOVERIDGE DRLegal Description LOT # 71 CLOVERIDGE SOUTH PH II

Facility to be connected to sewer:

Single Family Residence ☒ *Multi-family Residential _____ Units _____

*Commercial Installation _____ Description: _____

Water Meter (s) Size 5/8"

* Commercial installations, and multi-family installations of more than 4 dwelling units must be accompanied by a site plan showing the proposed building sewer.

Sewer line installation by CAPITAL CITY PLUMBING

Address _____

General _____

Address _____

In consideration _____

1. To a _____

2. To a _____

3. To a _____

to the _____

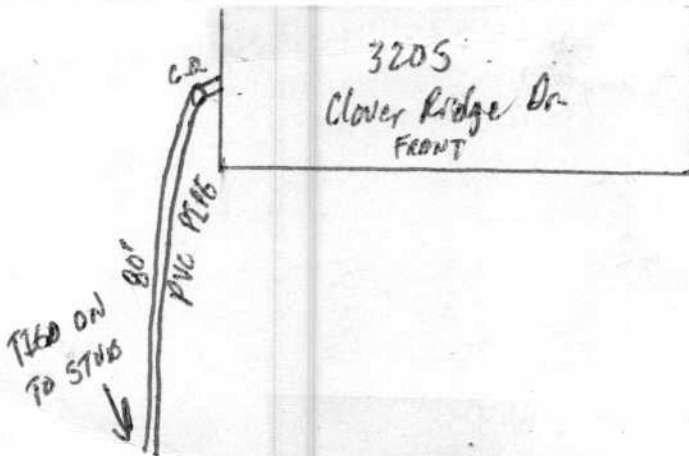
Fees: Connection Fee \$ 15.00Receipt No. 9185

Tap Charge \$ _____

Receipt No. _____

Inspection Fee \$ 12.00Receipt No. 2172

Street Cut \$ _____

Receipt No. 11-10-05

APPLICANT

Signed David Crow☐ Plumbing Contractor☐ General Contract☐ Owner (Address _____)

APPROVED

Jacksonville Wastewater Utility

By: Lawrence Johnson Date: 6/23/05Inspected - 12/13/05