



JACKSONVILLE WASTEWATER UTILITY
248 Cloverdale Rd.
Jacksonville, AR 72076
501-982-0581

No. 22- 0101

RESIDENTIAL OR COMMERCIAL BUILDING SEWER CONNECTION PERMIT

Street Address 3402 N First
Legal Description New connection lot 4 Heard Addition

Facility to be connected to sewer:

Single Family Residence ☒ *Multi-family Residential ☐ Units ☐

*Commercial Installation ☐ Description: New connection

Water Meter (s) Size 5/8

* Commercial installations, and multi-family installations of more than 4 dwelling units must be accompanied by a site plan showing the proposed building sewer.

Sewer line installation by Westlake plumbing

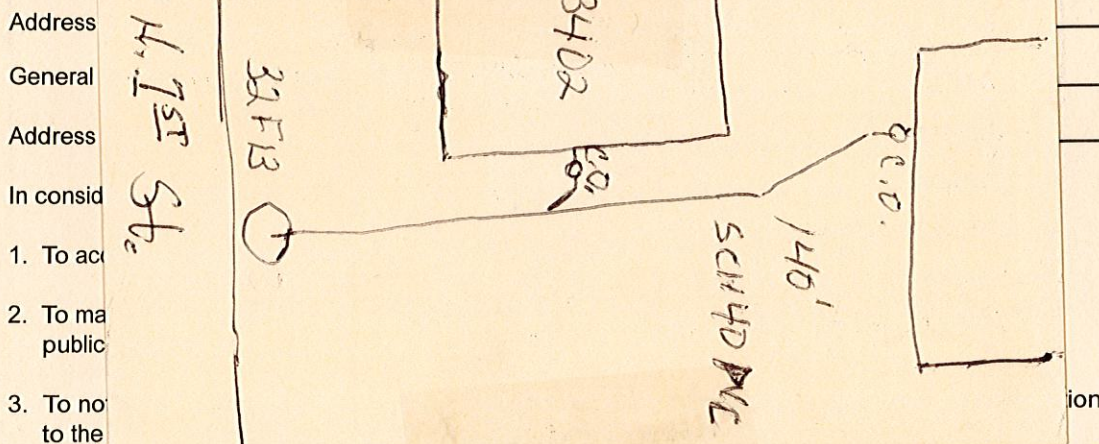

Fee: Connection Fee \$ 15.00 Receipt No. 346773
Tap Charge \$ 25.00 Receipt No. on acct
Inspection Fee \$ 25.00 Receipt No. on acct
Street Cut \$ 25.00 Receipt No. on acct

APPLICANT Signed [Signature]

- ☐ Plumbing Contractor
☐ General Contract
☐ Owner (Address Waver)

complete
7/1/2022
[Signature]

APPROVED
Jacksonville Wastewater Utility
By: Charmi Bradshaw Date: 2/1/22