



No. 88-00032

JACKSONVILLE WASTEWATER UTILITY

RESIDENTIAL OR COMMERCIAL BUILDING SEWER CONNECTION PERMIT

Street Address 3404 Mary StLegal Description Lot 39, 1st 1/2nd and 3rd 1/2nd

Facility to be connected to sewer:

Single Family Residence ☒ *Multi-family Residential _____ Units _____*Commercial Installation _____ Description: NewWater Meter (s) size 5/8"

*Commercial installations, and multi-family installations of more than 4 dwelling units must be accompanied by a site plan showing the proposed building sewer.

Sewer line installation by Handbook Plbg

Address _____

General _____

Address _____

In connection with _____

1. To _____

2. To _____

3. To _____

and _____

covered _____

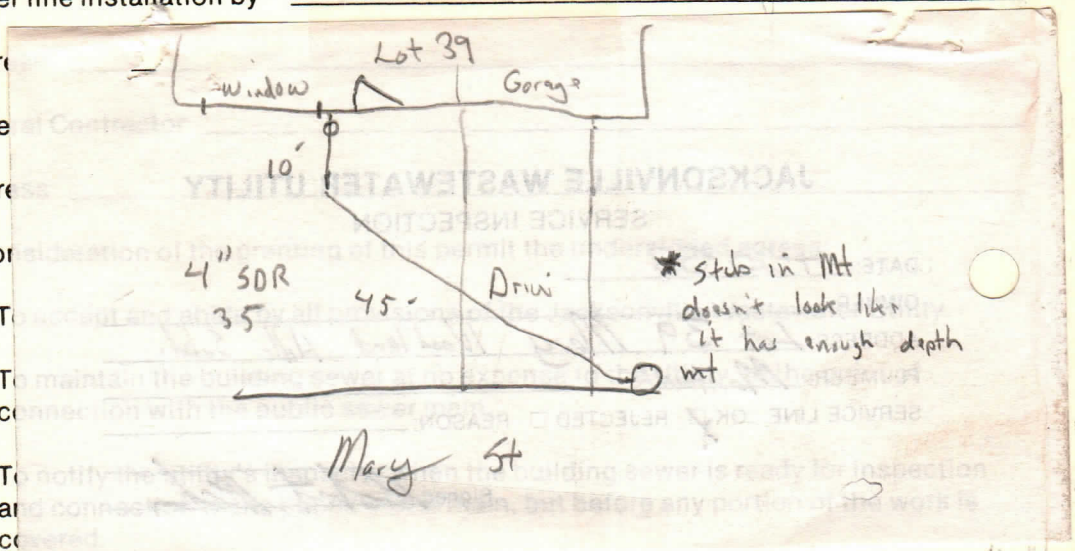

Fees: Connection Fee \$ 15.00
Tap Charge \$ _____
Inspection Fee \$ 6.00
Total Fees \$ 81.00

Receipt No. 3158 3/21/88

Receipt No. _____

Receipt No. 52 4/20/88

APPLICANT

Signed James Fish

- ☐ Plumbing Contractor
☐ General Contract
☐ Owner (Address _____)

APPROVED

Jacksonville Wastewater Utility

By: Bissa ByardDate: 4-20-88