



No. 03-0235

JACKSONVILLE WASTEWATER UTILITY

248 Cloverdale Road · P.O. Box 69
Jacksonville, AR 72078-0069
982-0581

RESIDENTIAL OR COMMERCIAL BUILDING SEWER CONNECTION PERMIT

Street Address

3509 W. Main Street

Legal Description

Western Hills Lot #2

Facility to be connected to sewer:

Single Family Residence ☒ *Multi-family Residential _____ Units _____

*Commercial Installation _____ Description: _____

Water Meter (s) Size

58"

* Commercial installations, and multi-family installations of more than 4 dwelling units must be accompanied by a site plan showing the proposed building sewer.

Sewer line installation by

Westlake Plumbing

Address

General

Address

In cons

1. To a

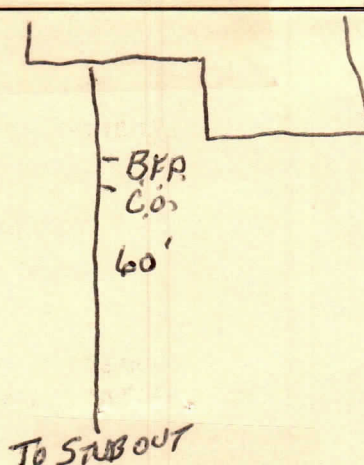
2. To n
publ3. To n
to th

Fees: Connection Fee

\$ 15.00 ch-3634

Receipt No. 2065

Tap Charge

\$

Receipt No.

Inspection Fee

\$ 6.00

Receipt No. 2030

Street Cut

\$

Receipt No. (1-26-04)

APPLICANT

Signed

Bill R. Hurst

☐ Plumbing Contractor☐ General Contract☐ Owner (Address _____)

APPROVED

Jacksonville Wastewater Utility

By: *Keith Talbot* Date: 9-29-03