



No. 03-0205

JACKSONVILLE WASTEWATER UTILITY

248 Cloverdale Road · P.O. Box 69
Jacksonville, AR 72078-0069
982-0581

RESIDENTIAL OR COMMERCIAL BUILDING SEWER CONNECTION PERMIT

Street Address

3512 Longstreet Street

Legal Description

Crooked Creek Lot #18

Facility to be connected to sewer:

Single Family Residence



*Multi-family Residential

Units

*Commercial Installation

Description:

Water Meter (s) Size

5/8"

* Commercial installations, and multi-family installations of more than 4 dwelling units must be accompanied by a site plan showing the proposed building sewer.

Sewer line installation by

Absure Plumbing

Address

General C

Address

In consider

1. To acc

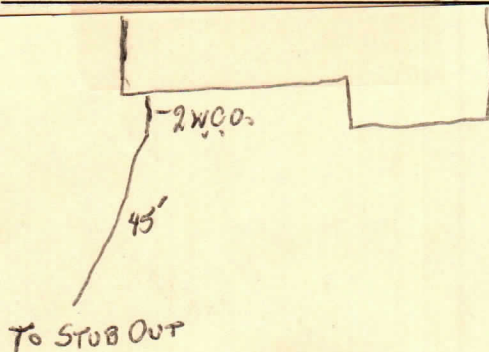
2. To mai
public s3. To notifi
to the p

Fees: Connection Fee

\$ 70.

Receipt No.

7600

Tap Charge

\$

Receipt No.

Inspection Fee

\$ 6.00

Receipt No.

4165

Street Cut

\$

Receipt No.

APPLICANT

Signed

☐ Plumbing Contractor☐ General Contract☐ Owner (Address

APPROVED

Jacksonville Wastewater Utility

By:

Date:

27 August 03