



No. 92 - 0112

JACKSONVILLE WASTEWATER UTILITY248 Cloverdale Road • P.O. Box 69
Jacksonville, AR 72076
982-0581**RESIDENTIAL OR COMMERCIAL BUILDING SEWER CONNECTION PERMIT**Street Address 3600 Max Howell Dr.

Legal Description _____

Facility to be connected to sewer:

Single Family Residence _____ *Multi-family Residential ☒ Units _____*Commercial Installation _____ Description: Rep

Water Meter (s) Size _____

* Commercial installations, and multi-family installations of more than 4 dwelling units must be accompanied by a site plan showing the proposed building sewer.

Sewer line installation by _____

Address _____

General Contractor _____

Address _____

In consideration of the granting of this permit the undersigned agrees:

1. To accept and abide by all provisions of the Jacksonville Wastewater Utility.
2. To maintain the building sewer at no expense to the Utility, to the point of connection with the public sewer main.
3. To notify the utility's inspector when the building sewer is ready for inspection and connection to the public sewer main, but before any portion of the work is covered.

Fees: Connection Fee \$ _____

Receipt No. _____

Tap Charge \$ _____

Receipt No. _____

Inspection Fee \$ 6.00Receipt No. 92-0328

Total Fees \$ _____

*Inspected
9/4/92*

APPLICANT

Signed [Signature]☐ Plumbing Contractor☐ General Contract☐ Owner (Address _____)

APPROVED

Jacksonville Wastewater Utility

By: Karl Grantham Date: 9/4/92

Jacksonville Wastewater Utility Effective Building Sewer Report

How Located	Address
Smoked	Max Howell Place

Location The following locations have cleanout caps missing or broken

#4 A & B S. Simmons
 #3 A S. Simmons rev
 #7 B S. Simmons
 #6 A+B N. Simmons
 #4 B N. Simmons
 #16 B Whatley Loop
 #20 B Whatley Loop
 #13 B Whatley Loop
 #1 B Whatley Loop DRAWER BROKE
 #5 A D Hamm Court

Completed
8/27/92

inspected
9-4-92
D. Dahl

Comments

Located By:	Gary Gaebel	Engineer	Robert Adams
Date	8-19-92	Date	8-24-92

If you have any questions concerning this drawing, please contact
 Jacksonville Wastewater Utility Engineering at 982-0581. Thank you.



JACKSONVILLE WASTEWATER UTILITY

248 Cloverdale Rd.
Jacksonville, AR 72076
501-982-0581

No. 18- 0062

RESIDENTIAL OR COMMERCIAL BUILDING SEWER CONNECTION PERMIT

Street Address 3600 Max Howell Drive

Legal Description _____

Facility to be connected to sewer:

Single Family Residence ☒ *Multi-family Residential _____ Units _____

*Commercial Installation _____ Description: Tap/repair

Water Meter (s) Size 5/8

* Commercial installations, and multi-family installations of more than 4 dwelling units must be accompanied by a site plan showing the proposed building sewer.

Sewer line installation by _____

Address Dale Cunningham / Dale's Plumbing

General

Address

In construction

1. To

2. To

public

3. To

to the

Fees:

Max Howell Dr

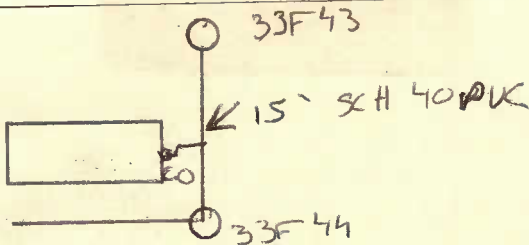

APPLICANT

Signed

David
Jewell
APPROVED
Jacksonville

By: [Signature] Date: 9/18/14

27
28
29