



No. 03-0231

**JACKSONVILLE WASTEWATER UTILITY**248 Cloverdale Road • P.O. Box 69  
Jacksonville, AR 72078-0069  
982-0581**RESIDENTIAL OR COMMERCIAL BUILDING SEWER CONNECTION PERMIT**

Street Address

3608 Longstreet Street

Legal Description

Crooked Creek Sub. Lot #21

Facility to be connected to sewer:

Single Family Residence

\*Multi-family Residential

Units

\*Commercial Installation

Description:

Water Meter (s) Size

5/8"

\* Commercial installations, and multi-family installations of more than 4 dwelling units must be accompanied by a site plan showing the proposed building sewer.

Sewer line installation by

H-T Plumbing

Address

General C

Address

In consid

1. To acc

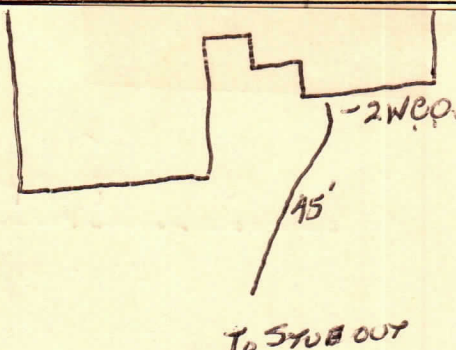
2. To ma  
public3. To not  
to the

Fees: Connection Fee

\$

75.

Receipt No.

2041

Tap Charge

\$

Receipt No.

Inspection Fee

\$

6.00

Receipt No.

2146

4.8.04

Street Cut

\$

Receipt No.

APPLICANT

Signed

☐ Plumbing Contractor☐ General Contract☐ Owner (Address

APPROVED

Jacksonville Wastewater Utility

By:

Date:

9-25-03