



JACKSONVILLE WASTEWATER UTILITY
248 Cloverdale Rd.
Jacksonville, AR 72076
501-982-0581

No. 13- 0014

RESIDENTIAL OR COMMERCIAL BUILDING SEWER CONNECTION PERMIT

Street Address 3703 Henderson Rd

Legal Description _____

Facility to be connected to sewer:

Single Family Residence ☒ *Multi-family Residential _____ Units _____

*Commercial Installation _____ Description: New Connection

Water Meter (s) Size 5/8

* Commercial installations, and multi-family installations of more than 4 dwelling units must be accompanied by a site plan showing the proposed building sewer.

Sewer line installation by Anthony Hord 838-2967

Address 3703 Henderson

General C At Sch 40-4"

Address At to M/H 3516

In consider Ties to M/H

1. To acc _____

2. To main public s _____

3. To notifi to the p _____

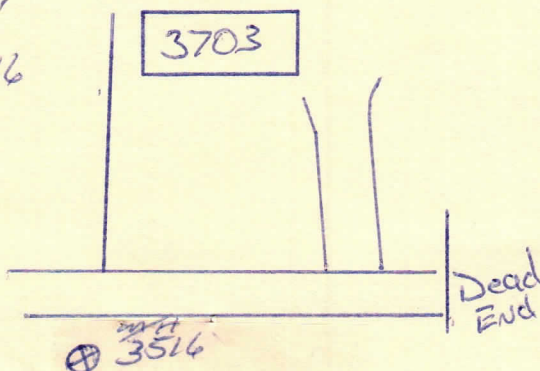

Fees: Connection Fee \$ 0 Receipt No. nochg

Tap Charge \$ _____ Receipt No. _____

Inspection Fee \$ 0 Receipt No. nochg

Street Cut \$ _____ Receipt No. _____

APPLICANT

Signed Anthony L. Hord

☐ Plumbing Contractor

☐ General Contract

☐ Owner (Address _____)

APPROVED

Jacksonville Wastewater Utility

By: [Signature] Date: 1/31/13

Completed
1/18/13
E