



No. 09- 0053

## JACKSONVILLE WASTEWATER UTILITY

248 Cloverdale Rd.  
Jacksonville, AR 72076  
501-982-0581

## RESIDENTIAL OR COMMERCIAL BUILDING SEWER CONNECTION PERMIT

Street Address 3703 Natchez Trail

Legal Description \_\_\_\_\_

Facility to be connected to sewer:

Single Family Residence ☒ \*Multi-family Residential \_\_\_\_\_ Units \_\_\_\_\_\*Commercial Installation \_\_\_\_\_ Description: RepairsWater Meter (s) Size 5/8"

\* Commercial installations, and multi-family installations of more than 4 dwelling units must be accompanied by a site plan showing the proposed building sewer.

Sewer line installation by (possibly Homeowner)

Address \_\_\_\_\_

General \_\_\_\_\_

Address \_\_\_\_\_

In consideration \_\_\_\_\_

1. To accommodate \_\_\_\_\_

2. To maintain public \_\_\_\_\_

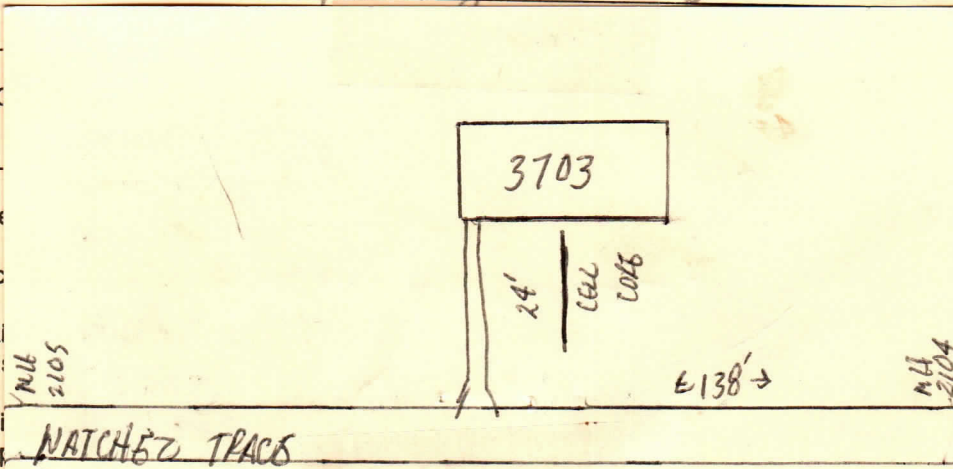
3. To notify to the NATCHEZ TRAILS

Fees: Connection Fee \$ \_\_\_\_\_ Receipt No. \_\_\_\_\_

Tap Charge \$ \_\_\_\_\_ Receipt No. \_\_\_\_\_

Inspection Fee \$ 25.00 Receipt No. 8158

Street Cut \$ \_\_\_\_\_ Receipt No. \_\_\_\_\_

APPLICANT Signed (X) [Signature]☐ Plumbing Contractor☐ General Contract☐ Owner (Address \_\_\_\_\_)

APPROVED

Jacksonville Wastewater Utility

By: Jessica Kendrick Date: 3/19/09