



JACKSONVILLE WASTEWATER UTILITY

248 Cloverdale Road • P.O. Box 69
Jacksonville, AR 72076
982-0581

No. 90- 000084

RESIDENTIAL OR COMMERCIAL BUILDING SEWER CONNECTION PERMIT

Street Address Gaxon Terrace Lot 1 Block 10

Legal Description 3901 Knight's Place

Facility to be connected to sewer:

Single Family Residence ✓ *Multi-family Residential _____ Units _____

*Commercial Installation _____ Description: new

Water Meter (s) Size _____

* Commercial installations, and multi-family installations of more than 4 dwelling units must be accompanied by a site plan showing the proposed building sewer.

Sewer line installation by Penn Construction

Address _____

General Contractor Circle M Pl

Address _____

In consideration of the granting of this permit the undersign

1. To accept and abide by all provisions of the Jacksonville
2. To maintain the building sewer at no expense to the Utility public sewer main.
3. To notify the utility's inspector when the building sewer is to the public sewer main, but before any portion of the w

Fees: Connection Fee \$ 75.00
Tap Charge \$ _____
Inspection Fee \$ 6.00
Total Fees \$ _____

APPLICANT

Signed _____

- ☐ Plumbing Contractor
☒ General Contract
☐ Owner (Address Boyer W)

APPROVED

Jacksonville Wastewater Utility

By: Jean Beaty Date: 6/29/90

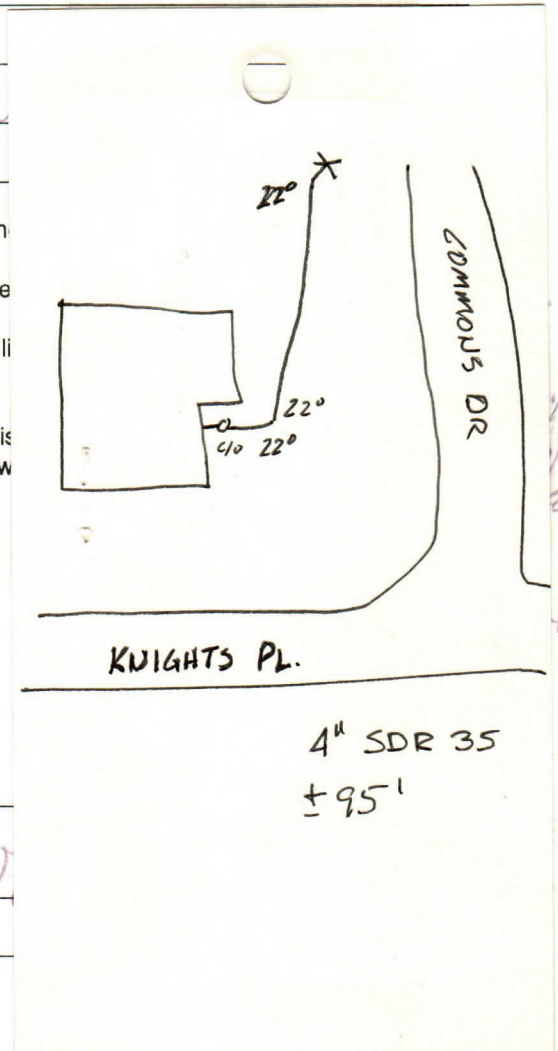



No. 09- 0075

JACKSONVILLE WASTEWATER UTILITY
248 Cloverdale Rd.
Jacksonville, AR 72076
501-982-0581

RESIDENTIAL OR COMMERCIAL BUILDING SEWER CONNECTION PERMIT

Street Address 3901 Knights Place

Legal Description _____

Facility to be connected to sewer:

Single Family Residence ☒ *Multi-family Residential _____ Units _____

*Commercial Installation ☒ Description: Replacement

Water Meter (s) Size 1/2"

* Commercial installations, and multi-family installations of more than 4 dwelling units must be accompanied by a site plan showing the proposed building sewer.

Sewer line installation by Anderson Plumbing 743-5000
(Tosh)

Address _____

General _____

Address _____

In cons _____

1. To _____

2. To _____
put _____

3. To _____
to t _____

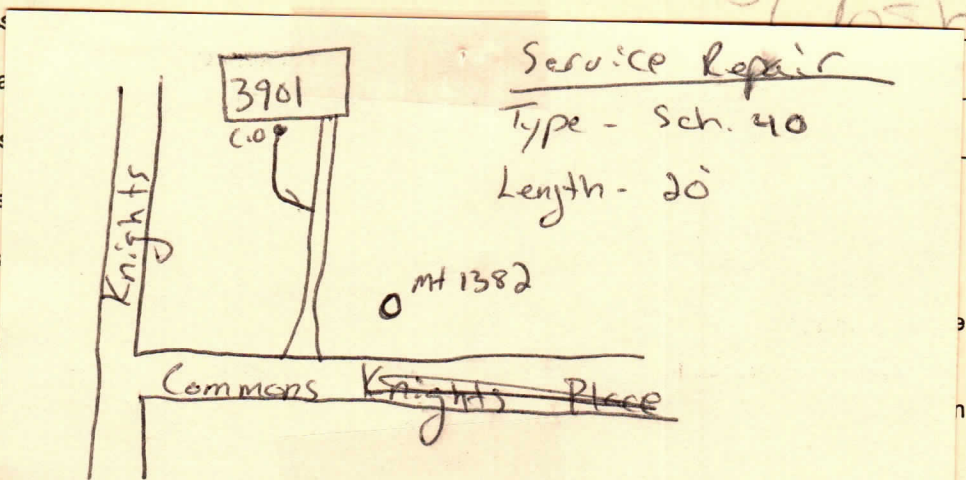

Fees: Connection Fee _____

Tap Charge \$ _____ Receipt No. _____

Inspection Fee \$ 25.00 Receipt No. in file

Street Cut \$ _____ Receipt No. _____

APPLICANT

Signed _____ on file

☐ Plumbing Contractor

☐ General Contract

☐ Owner (Address _____) Completed 4-9-09

APPROVED

Jacksonville Wastewater Utility

By: Donna Day Date: 4/9/09



Upstream Manhole # 1382

Downstream Manhole # 2474

Technician: P.H.

Date: 3/9/08

3901 Knights Place

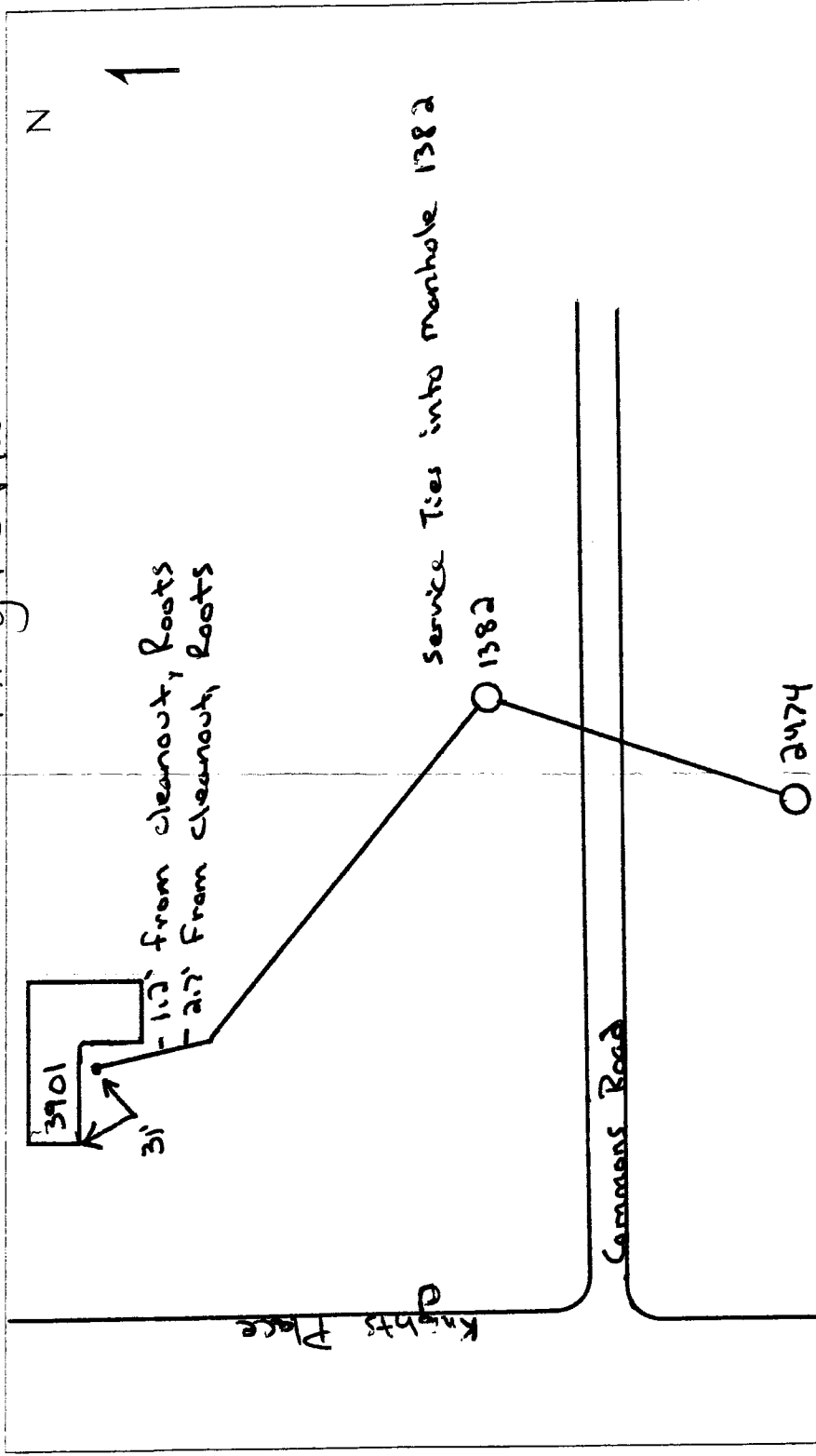

JWWU -- DEFECT SKETCH