



JACKSONVILLE WASTEWATER UTILITY

248 Cloverdale Rd.
Jacksonville, AR 72076
501-982-0581

No. 06- 0133

RESIDENTIAL OR COMMERCIAL BUILDING SEWER CONNECTION PERMIT

Street Address 4 Foxboro Core

Legal Description _____

Facility to be connected to sewer:

Single Family Residence ☒ *Multi-family Residential _____ Units _____

*Commercial Installation _____ Description: Replacement

Water Meter (s) Size 5/8

* Commercial installations, and multi-family installations of more than 4 dwelling units must be accompanied by a site plan showing the proposed building sewer.

Sewer line installation by AAA Plumbers

Address _____

General _____

Address _____

In cons _____

1. To a _____

2. To n
publ _____

3. To n
to th _____

Fees: _____

APPLI
Signed _____

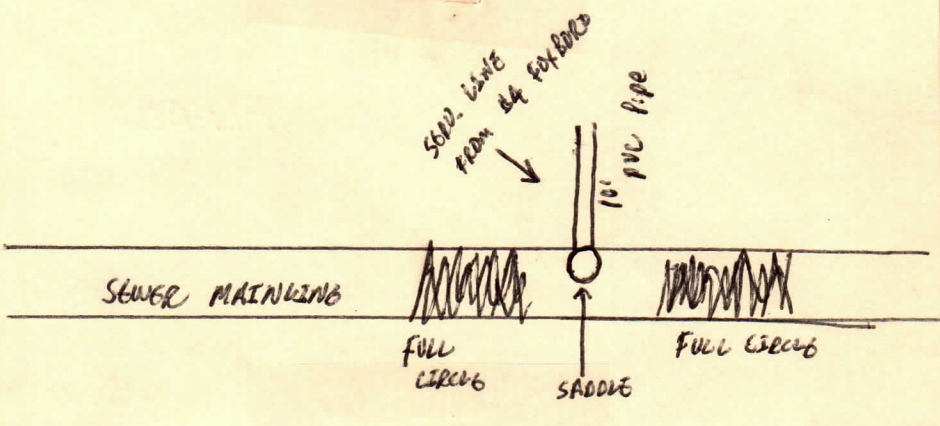

APPROVED
Jacksonville Wastewater Utility

By: Darryl Kindrick Date: 3-15-06

Darryl Partial 3-15-06
Darryl Final 3-17-06