



JACKSONVILLE WASTEWATER UTILITY

248 Cloverdale Rd.
Jacksonville, AR 72076
501-982-0581

No. 06- 0057

RESIDENTIAL OR COMMERCIAL BUILDING SEWER CONNECTION PERMIT

Street Address 403 W. Valentine Road

Legal Description Lot 24 Clover Ridge Ph I T

Facility to be connected to sewer:

Single Family Residence X *Multi-family Residential _____ Units _____

*Commercial Installation _____ Description: _____

Water Meter (s) Size 5/8

* Commercial installations, and multi-family installations of more than 4 dwelling units must be accompanied by a site plan showing the proposed building sewer.

Sewer line installation by Hygnot Plumbing / BM Mechanical

Address 501416 0779

General _____ 1539

Address _____

In consid

1. To ac

2. To m:
public

3. To no
to the

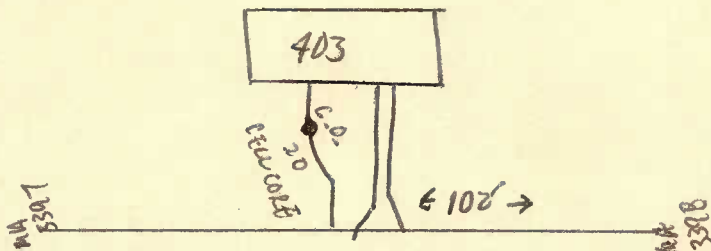

Fees: _____

Tap Charge \$ _____ Receipt No. _____

Inspection Fee \$ 12.00 7/10/06 Receipt No. 2571

Street Cut \$ _____ Receipt No. _____

APPLICANT

Signed [Signature]

☐ Plumbing Contractor

☐ General Contract

☐ Owner (Address _____)

APPROVED

Jacksonville Wastewater Utility

By: [Signature] Date: 03-18-06

Inspected
9-27-06