

248 Cloverdale Road • P.O. Box 69  
Jacksonville, AR 72078-0069  
982-0581

**RESIDENTIAL OR COMMERCIAL BUILDING SEWER CONNECTION PERMIT**

Street Address 409 Pin Oak

Legal Description Lot 14, L.O. Oakridge Ranch

Single Family Residence \_\_\_\_\_ \*Multi-family Residential \_\_\_\_\_ Units

\*Commercial Installation \_\_\_\_\_ Description: \_\_\_\_\_

Water Meter (s) Size 5/8

Sewer line installation by Cecil Britton

Address \_\_\_\_\_

Address

In consi

1. To a
2. To m  
publi
3. To n  
to the

### Fees:

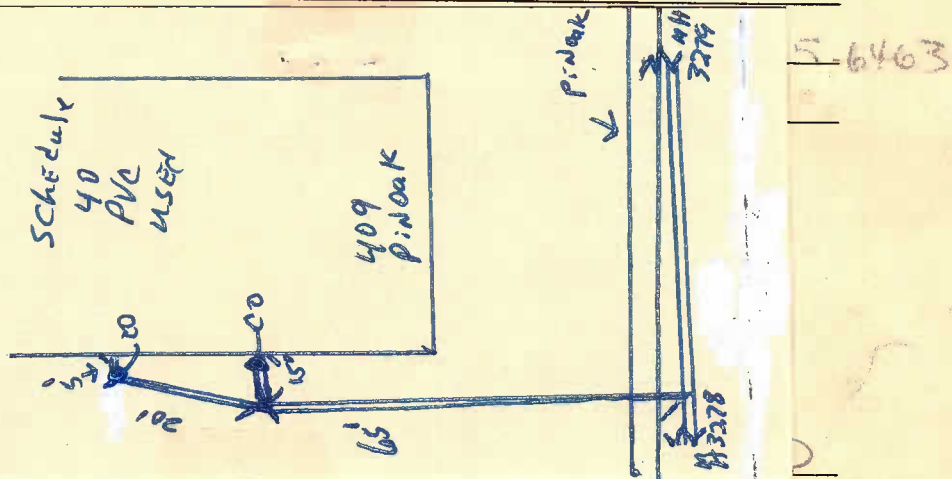

Tap Charge \$ \_\_\_\_\_

Receipt No. \_\_\_\_\_

Inspection Fee \$ 1.00

Receipt No. 8807 / 9196

Street Cut \$

Receipt No. 9.14.09 07/13/05

APPLICANT

Signed

- ☐ Plumbing Contractor  
☒ General Contract  
☐ Owner (Address \_\_\_\_\_)

APPROVED

## Jacksonville Wastewater Utility

By: James A. [Signature] Date: 10-18-04





**JACKSONVILLE WASTEWATER UTILITY**  
248 Cloverdale Rd.  
Jacksonville, AR 72076  
501-982-0581

No. 24- 0020

**RESIDENTIAL OR COMMERCIAL BUILDING SEWER CONNECTION PERMIT**

Street Address 409 Pin Oak Court

Legal Description \_\_\_\_\_

Facility to be connected to sewer:

Single Family Residence ☒ \*Multi-family Residential \_\_\_\_\_ Units \_\_\_\_\_

\*Commercial Installation \_\_\_\_\_ Description: Repair

Water Meter (s) Size \_\_\_\_\_

\* Commercial installations, and multi-family installations of more than 4 dwelling units must be accompanied by a site plan showing the proposed building sewer.

Sewer line installation by Matthew Plumbing

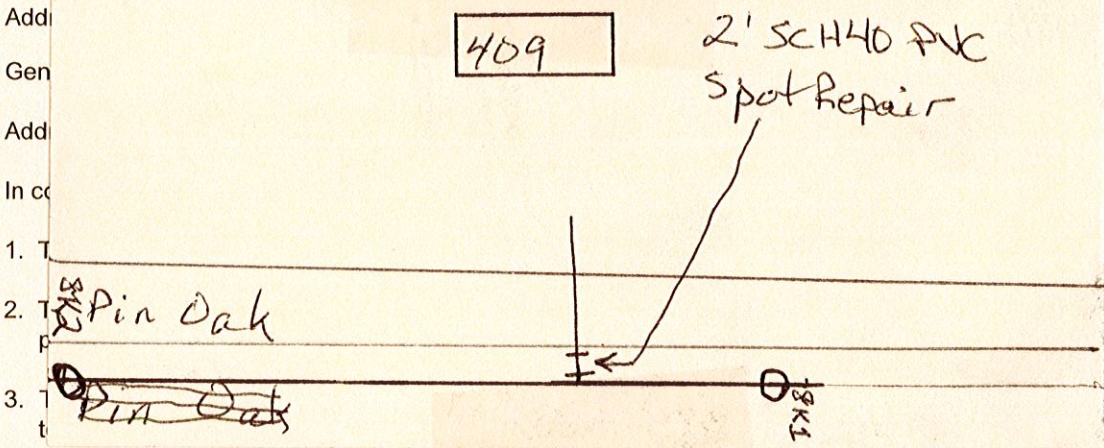

Fee: Connection Fee \$ \_\_\_\_\_ Receipt No. \_\_\_\_\_

Tap Charge \$ \_\_\_\_\_ Receipt No. \_\_\_\_\_

Inspection Fee \$ 25.00 Receipt No. 515351

Street Cut \$ \_\_\_\_\_ Receipt No. \_\_\_\_\_

APPLICANT  
Signed M. d. a. w. l. o. r. e

- ☐ Plumbing Contractor  
☐ General Contract  
☐ Owner (Address \_\_\_\_\_)

Complete  
3/8/2024

APPROVED  
Jacksonville Wastewater Utility

By: [Signature] Date: 3/8/2024