



No. 03-0195

JACKSONVILLE WASTEWATER UTILITY

248 Cloverdale Road • P.O. Box 69
Jacksonville, AR 72078-0069
982-0581

RESIDENTIAL OR COMMERCIAL BUILDING SEWER CONNECTION PERMIT

Street Address 418 Pin Oak

Legal Description OAK Ridge Ranch Lot #155

Facility to be connected to sewer:

Single Family Residence ☒ *Multi-family Residential _____ Units _____

*Commercial Installation _____ Description: _____

Water Meter (s) Size 5/8"

* Commercial installations, and multi-family installations of more than 4 dwelling units must be accompanied by a site plan showing the proposed building sewer.

Sewer line installation by Narden Plumbing

Address _____

General Cor

Address 91

In considera

1. To accep

2. To maint
public se

3. To notify
to the pu

Fees: Co

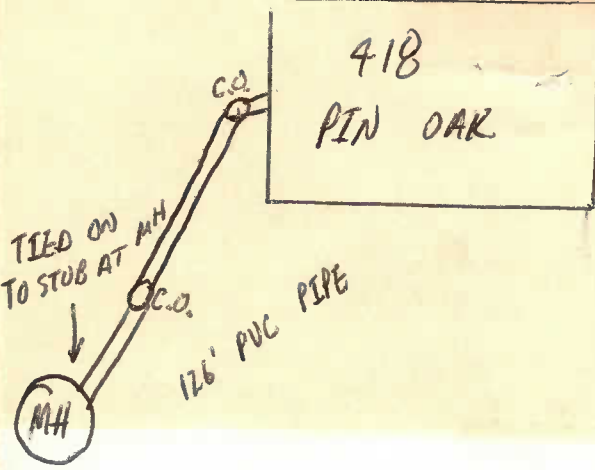

Tap Charge \$ _____

Inspection Fee \$ 6.00

Street Cut \$ _____

Receipt No. _____

Receipt No. 7536 1-14-04

Receipt No. _____

APPLICANT

Signed Bob Walden

☐ Plumbing Contractor

☐ General Contract

☐ Owner (Address _____)

APPROVED

Jacksonville Wastewater Utility

By: [Signature] Date: 8-8-03