



No. 12-0153

JACKSONVILLE WASTEWATER UTILITY

248 Cloverdale Rd.
Jacksonville, AR 72076
501-982-0581

RESIDENTIAL OR COMMERCIAL BUILDING SEWER CONNECTION PERMIT

Street Address 4319 Onyx Lane

Legal Description _____

Facility to be connected to sewer:

Single Family Residence ☒ *Multi-family Residential _____ Units _____*Commercial Installation _____ Description: New ConnectionWater Meter (s) Size 5/8

* Commercial installations, and multi-family installations of more than 4 dwelling units must be accompanied by a site plan showing the proposed building sewer.

Sewer line installation by Tommy Flynn - 897-4545Address Melvin Plana 412-1286General 4319 OnyxAddress 75ft sch 40-4"In consi 79ft to M/H 3620

1. To a _____

2. To m
publi _____3. To n
to the _____

Fees: _____

Tap Charge \$ _____

Receipt No. _____

Inspection Fee \$ 0Receipt No. no city

Street Cut \$ _____

Receipt No. _____

APPLICANT

Signed _____

☐ Plumbing Contractor☐ General Contract☐ Owner (Address _____)

APPROVED

Jacksonville Wastewater Utility

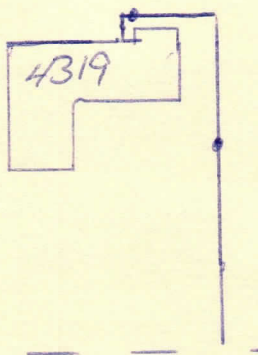
By: Delia [Signature] Date: 10/15/12M/H 3620MarkComplete
12/20/12